

**SURVEY FOR: MARY PULLIN & MARILYN WISE**

DATE: 11-23-10

JOB NUMBER: WOODBINE\_688

LOCATION: PART OF LOT 688, IN THE  
CITY OF ONTARIO, RICHLAND  
CO., STATE OF OHIO.

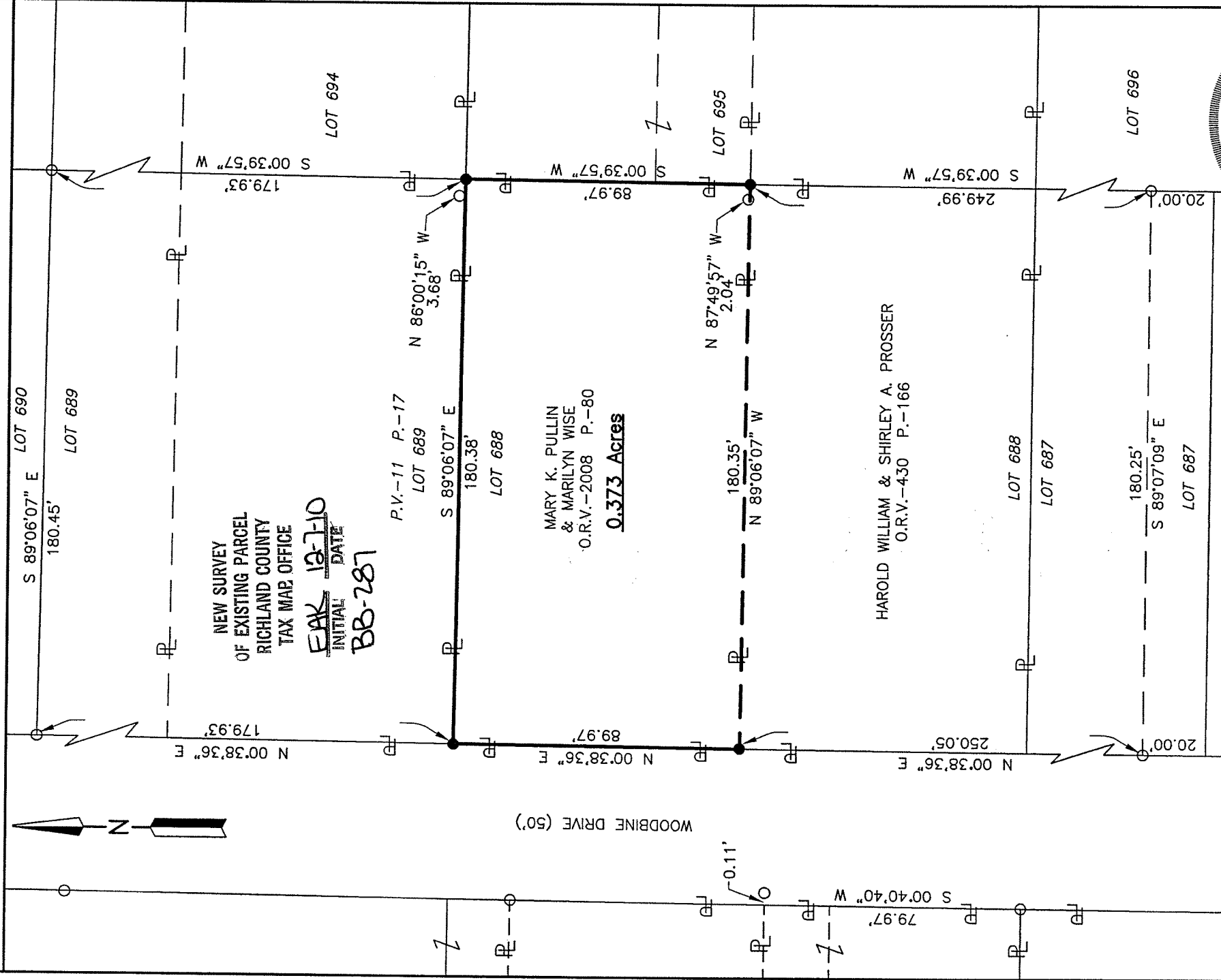

NEW SURVEY  
OF EXISTING PARCEL  
RICHLAND COUNTY  
TAX MAP OFFICE

EAK INITIAL DATE  
BB-287 12-7-10

P.V.-11 P.-17

MARY K. PULLIN  
& MARILYN WISE  
O.R.V.-2008 P.-80  
**0.373 Acres**

HAROLD WILLIAM & SHIRLEY A. PROSSER  
O.R.V.-430 P.-166

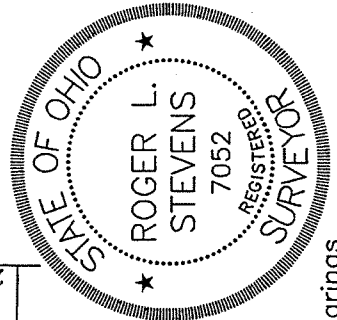

LEGEND  
SCALE  
0 40' 80'

○ IRON PIN FOUND  
● IRON PIN SET, 5/8" DIA, ROD WITH PLASTIC CAP STAMPED "STEVENS 7052"  
*Roger L. Stevens*  
Roger L. Stevens, P.S. #7052

Distances shown hereon are expressed in feet and decimal parts thereof, bearings are to an assumed meridian and are used to express angles only.

CERTIFICATION: I hereby certify that the foregoing survey was prepared from actual field measurements, in accordance with Chapter 4733-37, Ohio Administration Code.

**SURVEYOR'S DESCRIPTION FOR  
MARY PULLIN & MARILYN WISE**

**0.373 Acres**

Situated in the City of Ontario, County of Richland, State of Ohio and being part of Lot 688 of the consecutively numbered lots in said City as recorded in plat volume 11, page 17, and being more particularly described as follows:

**Beginning** at an iron pin found in the northwest corner of said Lot 688, said iron pin also being in the east right of way line of Woodbine Drive;

Thence with the following **FOUR** courses:

- 1) **S 89° 06' 07" E, 180.38 feet** along the north line of said Lot 688 to an iron pin set in the northeast corner of said Lot;
- 2) **S 00° 39' 57" W, 89.97 feet** along the east line of said Lot 688 to an iron pin set in the northeast corner of a parcel of land conveyed to Harold William and Shirley A. Prosser by official records volume 430, page 166;
- 3) **N 89° 06' 07" W, 180.35 feet** along the north line of said land of Harold William and Shirley A. Prosser to an iron pin set in the northwest corner of said land, said iron pin also being in said east right of way line of Woodbine Drive;
- 4) **N 00° 38' 36" E, 89.97 feet** along the west line of said Lot 688 also being along said east right of way line of Woodbine Drive to the **place of beginning** and containing **0.373 acre**, more or less, and subject to all legal highways and easements of record.

Bearings are to an assumed meridian and are used to express angles only.

All iron pins set are 5/8" diameter reinforcing rod with plastic cap stamped "STEVENS 7052".

According to a survey made in November 2010 by Roger L. Stevens, Ohio Registered Surveyor No. 7052.



*Roger L. Stevens*  
 Roger L. Stevens  
 Registered Surveyor No. 7052  
 WOODBINE\_688

NEW SURVEY  
 OF EXISTING PARCEL  
 RICHLAND COUNTY,  
 TAX MAP OFFICE  
 EAK INITIAL 12-7-10  
 DATE  
 BB-287