

NORTH

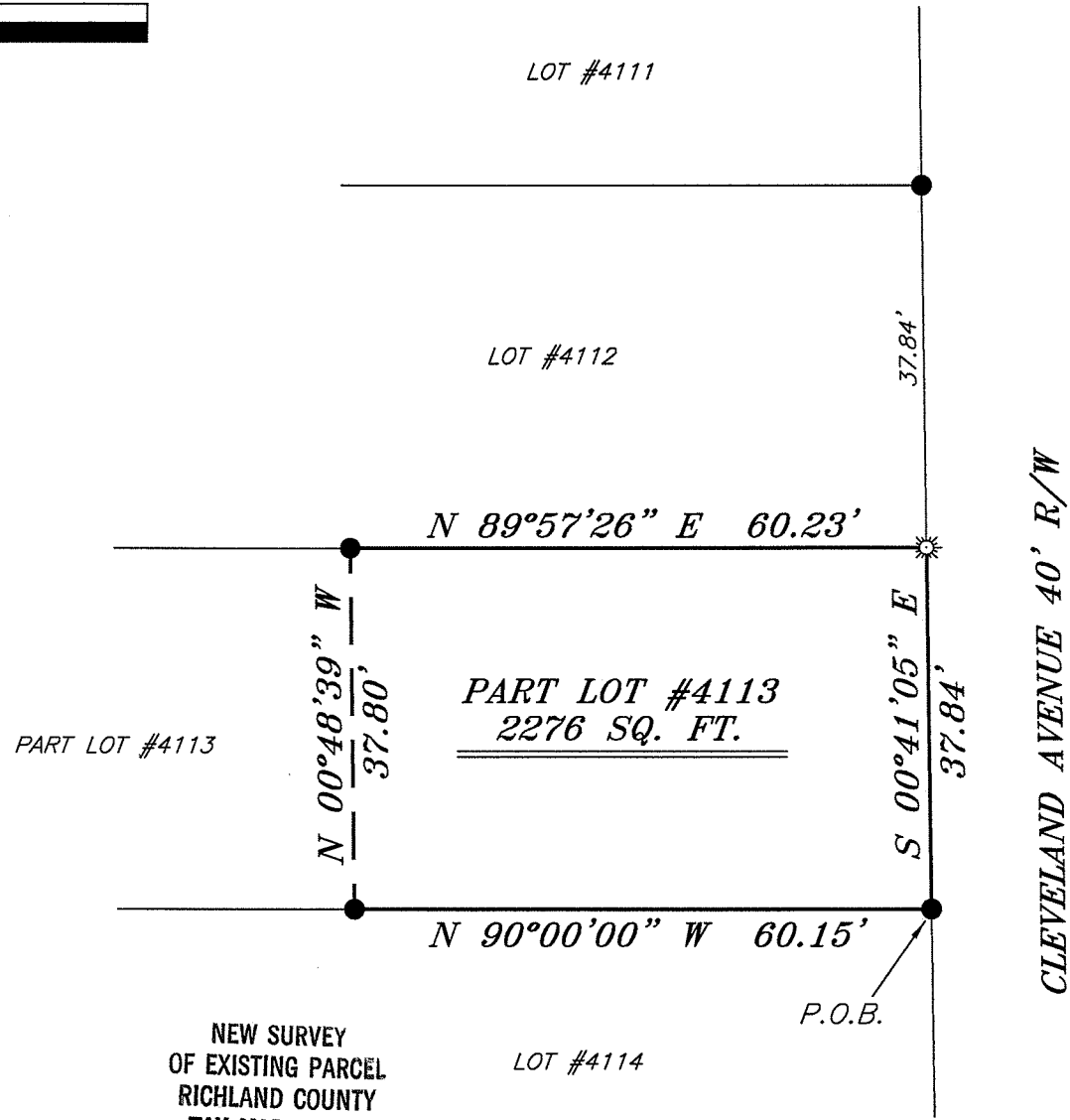

BEARINGS ARE BASED ON AN ASSUMED MERIDIAN AND ARE INTENDED TO BE USED FOR ANGULAR DETERMINATION ONLY



**LEGEND**

- IRON PIN FOUND
- ☼ DRILL HOLE SET
- △ RAILROAD SPIKE SET
- ▲ RAILROAD SPIKE FOUND
- ⊗ 5/8" IRON PIN SET WITH CAP STAMPED "CRAIG 8195"



*Chad F. Craig*  
 SURVEY BY: CHAD F. CRAIG P.S. #8195  
 for SEILER & CRAIG SURVEYING INC.  
 52-1/2 NORTH MAIN STREET  
 MANSFIELD, OHIO 44902  
 (419) 525-3644  
 FAX (419) 525-3696

NEW SURVEY  
 OF EXISTING PARCEL  
 RICHLAND COUNTY  
 TAX MAP OFFICE

INITIAL DATE  
 EAK 11-29-10  
 BB-282

SURVEY PLAT FOR	
TAYLOR	
PART LOT #4113 CITY OF MANSFIELD RICHLAND COUNTY, OHIO	
DATE: NOVEMBER 19, 2010	SCALE: 1"=20'
CLEVELAND-186	

**SEILER & CRAIG SURVEYING, INC.**

*Douglas C. Seiler, PS & Chad F. Craig, PS*

*52 1/2 North Main Street*

*Mansfield, Ohio 44902*

*419-525-3644 Fax: 419-525-3696*

*www.seilerandcraig.com*

**SURVEY DESCRIPTION**

PART LOT 4113  
CITY OF MANSFIELD,  
RICHLAND COUNTY, OHIO

Situated in the City of Mansfield, County of Richland, State of Ohio and being known as part of Lot #4113 of the consecutively numbered lots in said city, and being more particularly described as follows:

Beginning for the same at an iron pin found and accepted as marking the southeast corner of said lot; Thence, North 90 degrees 00 minutes 00 seconds West with the south line of said lot, a distance of 60.15 feet to an iron pin found;

Thence, North 00 degrees 48 minutes 39 seconds West a distance of 37.80 feet to an iron pin found on the north line of said lot;

Thence, North 89 degrees 57 minutes 26 seconds East with said north line, a distance of 60.23 feet to a drill hole in concrete set on the east line of said lot;

Thence, South 00 degrees 41 minutes 05 seconds East with said east line, a distance of 37.84 feet to the place of beginning, containing 2276 square feet according to survey by Chad F. Craig P.S. #8195 for Seiler and Craig Surveying, Inc. on November 19, 2010 but subject to all easements of record.

Iron pins set are 5/8" rods with caps stamped "CRAIG 8195".

Bearings are based on an assumed meridian and are intended to be used for angular determination only

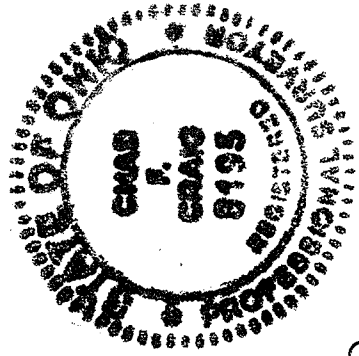

NEW SURVEY  
OF EXISTING PARCEL  
RICHLAND COUNTY  
TAX MAP OFFICE

EAV  
INITIAL  
11-29-10  
DATE  
BB-282

A handwritten signature in black ink that reads "Chad F. Craig".

Chad F. Craig P.S. #8195  
Seiler and Craig Surveying, Inc.