

SURVEY FOR: MICKEY SMITH

DATE: 11-05-10

JOB NUMBER: SM-1306

LOCATION: PART OF THE NW, 1/4 OF
SEC. 34, T-20, R-18,
WASHINGTON TWP., RICHLAND
CO., STATE OF OHIO.

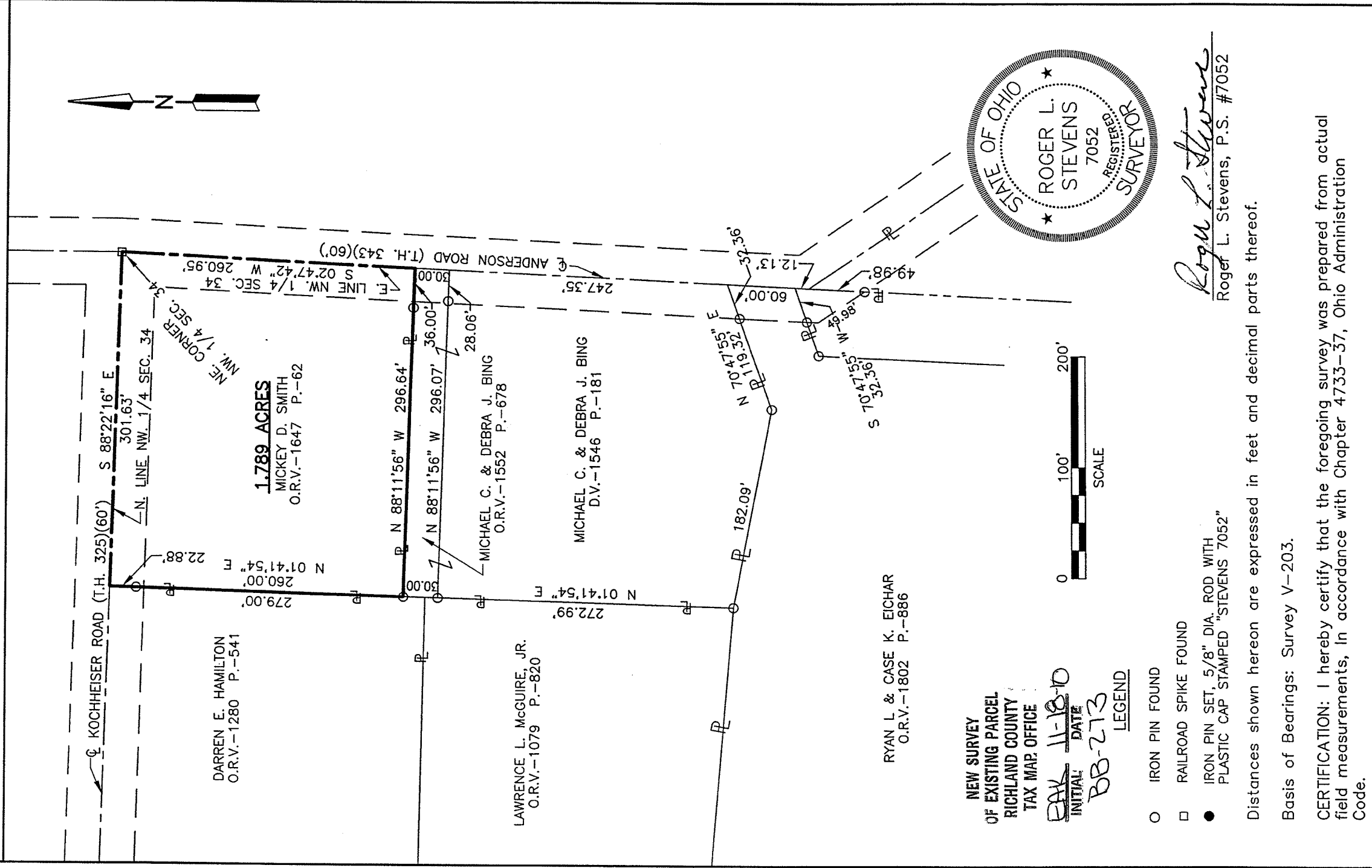

NEW SURVEY
OF EXISTING PARCEL
RICHLAND COUNTY
TAX MAP OFFICE

INITIAL: **RAK**
DATE: **11-18-10**
BB-2713

LEGEND

- IRON PIN FOUND
- RAILROAD SPIKE FOUND
- IRON PIN SET, 5/8" DIA. ROD WITH PLASTIC CAP STAMPED "STEVENS 7052"

Distances shown hereon are expressed in feet and decimal parts thereof.

Basis of Bearings: Survey V-203.

CERTIFICATION: I hereby certify that the foregoing survey was prepared from actual field measurements, in accordance with Chapter 4733-37, Ohio Administration Code.

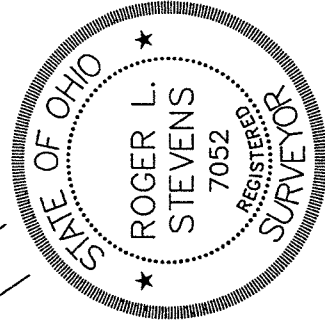

Roger L. Stevens
 Roger L. Stevens, P.S. #7052

Roger L. Stevens

November 4, 2010

**SURVEYOR'S DESCRIPTION FOR
MICHAEL SMITH**

1.789 Acres

Situated in the Township of Washington, County of Richland, State of Ohio, being part of the Northwest Quarter of Section 34, Township 20, Range 18, and being more particularly described as follows:

Beginning at a railroad spike found in the northeast corner of said Northwest Quarter, said railroad spike also being in the intersection of the centerline of right of way of Kochheiser Road (T.H. 325) and the centerline of right of way of Anderson Road (T.H. 343);

Thence with the following **FOUR** courses:

- 1) **S 02° 47' 42" W, 260.95 feet** along said east line of said Northwest Quarter also being along said centerline of Anderson Road to a point being the northeast corner of a parcel of land conveyed to Michael C. and Debra J. Bing by official records volume 1552, page 678;
- 2) **N 88° 11' 56" W, 296.64 feet** along the north line of said land of Michael C. and Debra J. Bing to an iron pin found in the northwest corner of said land, said iron pin also being in the east line of a parcel of land conveyed to Darren E. Hamilton by official records volume 1280, page 541 and passing through an iron pin found at 36.00 feet;
- 3) **N 01° 41' 54" E, 260.00 feet** along said east line of said land of Darren E. Hamilton to a point being the northeast corner of said land, said point also being in the north line of said Northwest Quarter and being in said centerline of Kochheiser Road and passing through an iron pin found at 237.12 feet;
- 4) **S 88° 22' 16" E, 301.63 feet** along said north line of said Northwest Quarter and along said centerline of Kochheiser Road to the **place of beginning** and containing **1.789 acres**, more or less, and subject to all legal highways and easements of record.

Basis of Bearings: Survey V-203

According to a survey made in November 2010 Roger L. Stevens, Ohio Registered Surveyor No. 7052.



Roger L. Stevens
Roger L. Stevens
Registered Surveyor No. 7052
SM-1306K

NEW SURVEY
OF EXISTING PARCEL
RICHLAND COUNTY
TAX MAP OFFICE
PAK 11-18-10
INITIAL DATE
BB-273