

PLAT OF PROPERTY SURVEY FOR
PINNACLE RESIDENCIES A LIMITED

LOT 4058 AND 4059
 PLAT VOLUME 5, PAGE 17

CITY OF MANSFIELD, RICHLAND COUNTY, OHIO

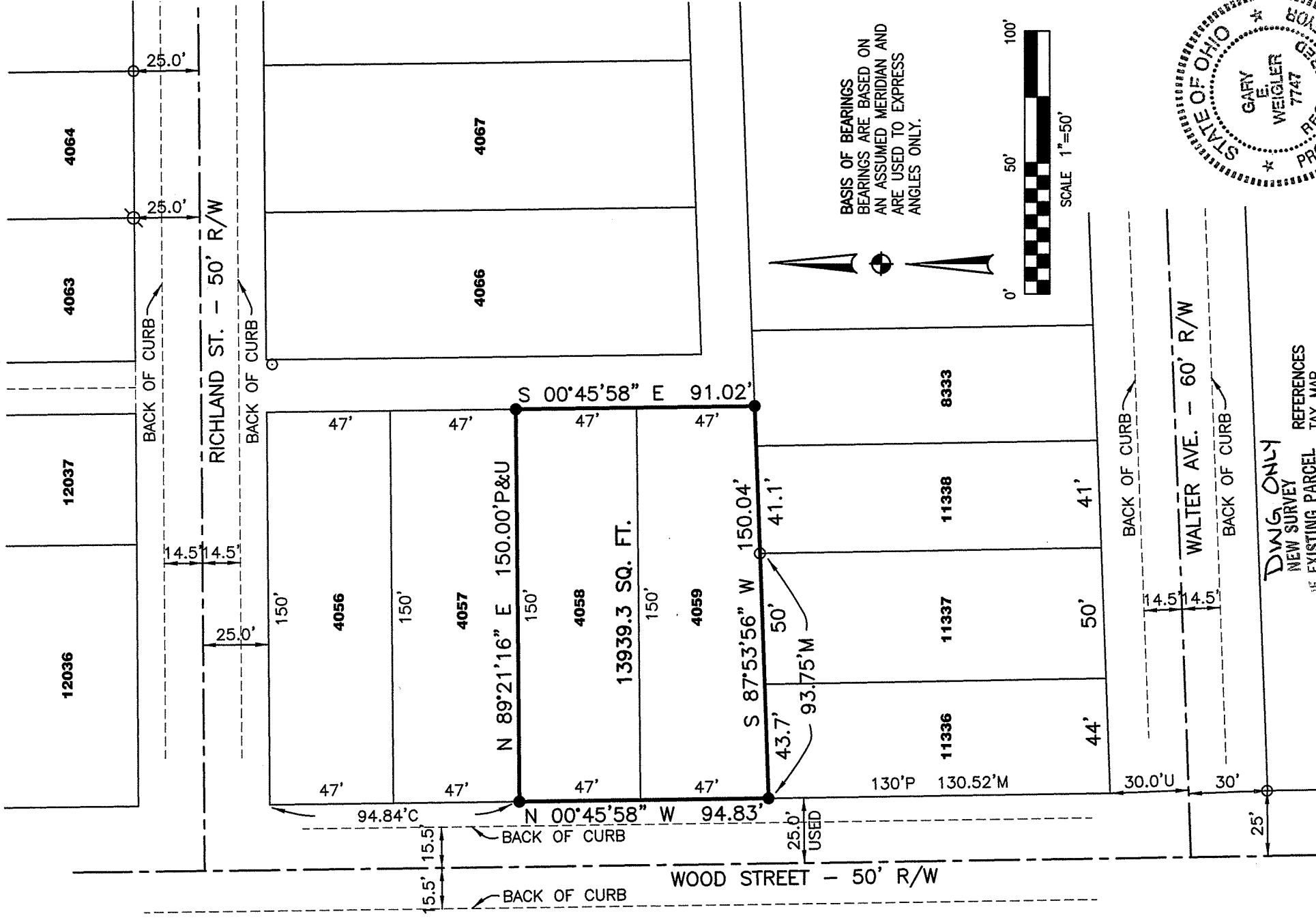

BASIS OF BEARINGS
 BEARINGS ARE BASED ON
 AN ASSUMED MERIDIAN AND
 ARE USED TO EXPRESS
 ANGLES ONLY.

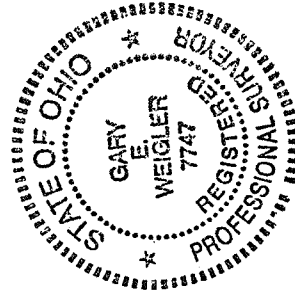
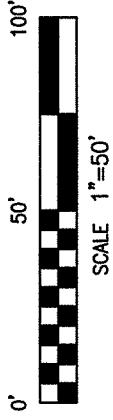

DWG. ONLY
 NEW SURVEY
 OF EXISTING PARCEL
 RICHLAND COUNTY,
 TAX MAP OFFICE

REFERENCES
 TAX MAP
 PLAT VOLUME 5, PAGE 17

CERTIFICATION: I HEREBY CERTIFY THAT THE
 FOREGOING SURVEY WAS PREPARED FROM ACTUAL
 FIELD MEASUREMENTS IN ACCORDANCE WITH CHAPTER
 4733-37, OHIO ADMINISTRATIVE CODE.

LEGEND

- 5/8" DIA. x 30" LONG REBAR SET WITH
- PLASTIC CAP STAMPED "WEIGLER 7747"
- IRON PIN FOUND WITH CAP
- STAMPED "SEILER 6869"
- IRON PIPE FOUND (SIZE AS NOTED)
- P=PLAT, U=USED, M=MEASURED, C=CALCULATED

EAX 11-28-10
 INITIAL DATE
BB-212

PREPARED BY
WEIGLER LAND SURVEYING, LTD.
 GARY E. WEIGLER
 OHIO REGISTERED SURVEYOR NO. 7747
 DATE: SEPTEMBER 17, 2010
 FILE NO. 10011