

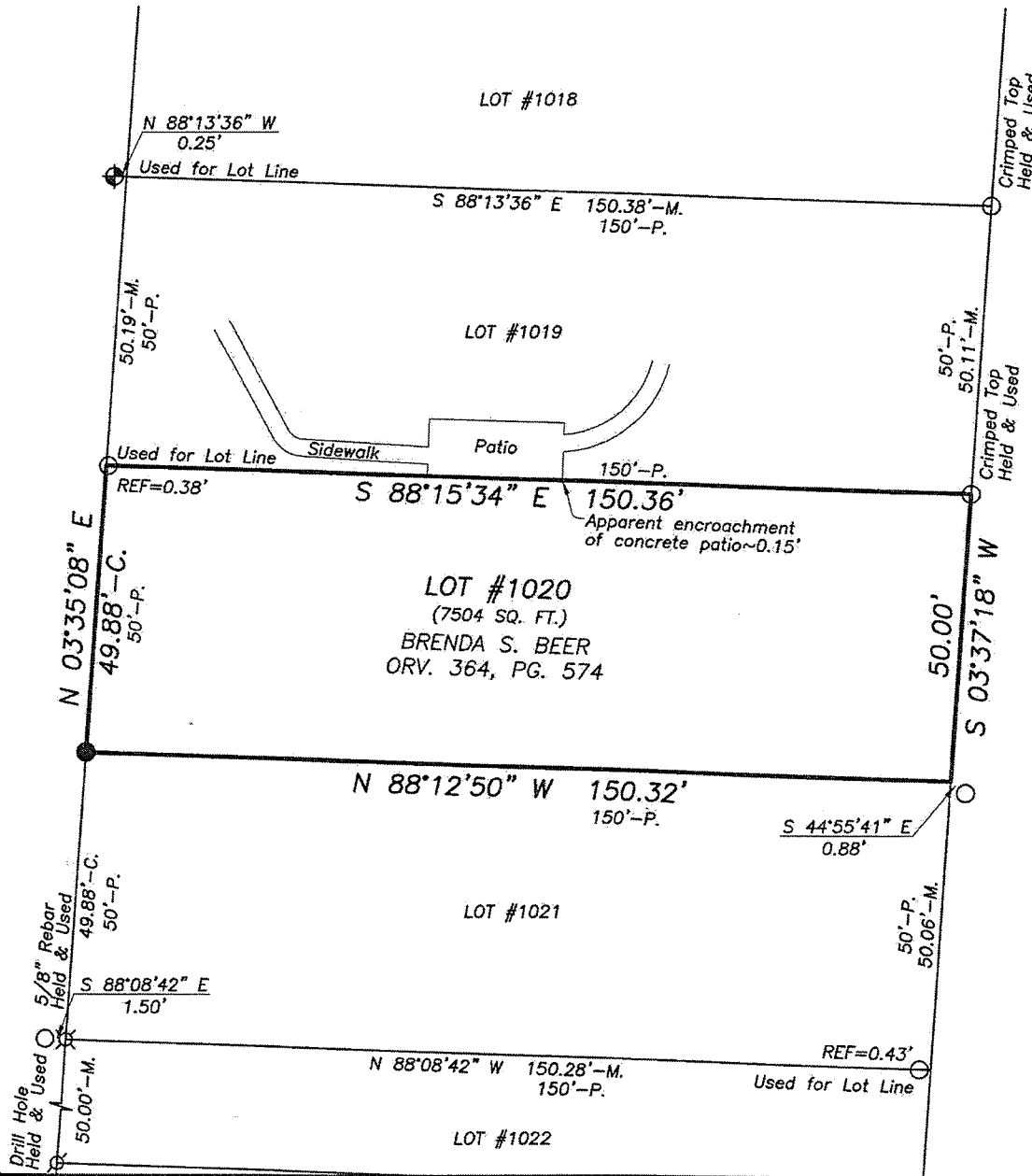

SELTZER AVENUE-50' R/W



ALLEY-15' R/W

NEW SURVEY
OF EXISTING PARCEL
RICHLAND COUNTY
TAX MAP OFFICE

EAK 11-16-10
INITIAL DATE
BB-271

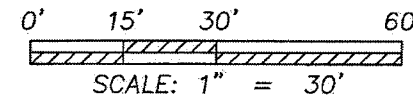

Distances shown hereon are expressed in feet and decimal parts thereof.

Bearings are based on survey R-171 on file at the Richland County Tax Map Office and are used to express angles only.

CERTIFICATION: I hereby state that the foregoing survey was prepared from actual field measurements, in accordance with Chapter 4733-37, Ohio Administrative Code.

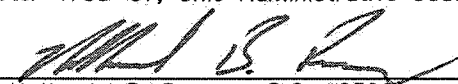
By:  11/16/2010
 Nathaniel B. Ramsey, P.S. #8396 Date
 for Shaffer, Johnston, Lichtenwaller,
 & Associates, Inc.

LEGEND

- IRON PIPE FOUND
- ⊕ SOLID BAR FOUND
- ⊗ DRILL HOLE FOUND
- ⊗ 5/8" IRON PIN FOUND WITH I.D. CAP STAMPED "VILLAGE ENGINEERING"
- IRON PIN SET-5/8" REBAR SET WITH I.D. CAP STAMPED "SJL INC"
- P. PLATTED
- M. MEASURED
- C. CALCULATED

SHAFER, JOHNSTON, LICHTENWALTER & ASSOCIATES, INC.
 Consulting Engineers & Surveyors
 909 South Main Street Mansfield, Ohio 44907
 TEL (419) 756-7302
 FAX (419) 756-0867 EMAIL nramsey@sjl-inc.com

SURVEY MADE AT THE REQUEST OF:

BRENDA BEER
LOT #1020
PLAT BOOK 6, PAGE 19
CITY OF SHELBY
RICHLAND COUNTY, OHIO

DRAWN NBR	CHECKED	SCALE 1" = 30'	DATE 11/4-2010
DWG NO: SM-1987	JOB NO: SM-1987	SHEET 1 OF 1	