

PLAT OF PROPERTY SURVEY FOR
THEODORE L. AND BRENDA R. WEAVER
 PART OF THE NORTHEAST QUARTER OF SECTION ELEVEN (11)
 TOWNSHIP TWENTY-TWO (22), RANGE NINETEEN (19)
 JACKSON TOWNSHIP, RICHLAND COUNTY, OHIO

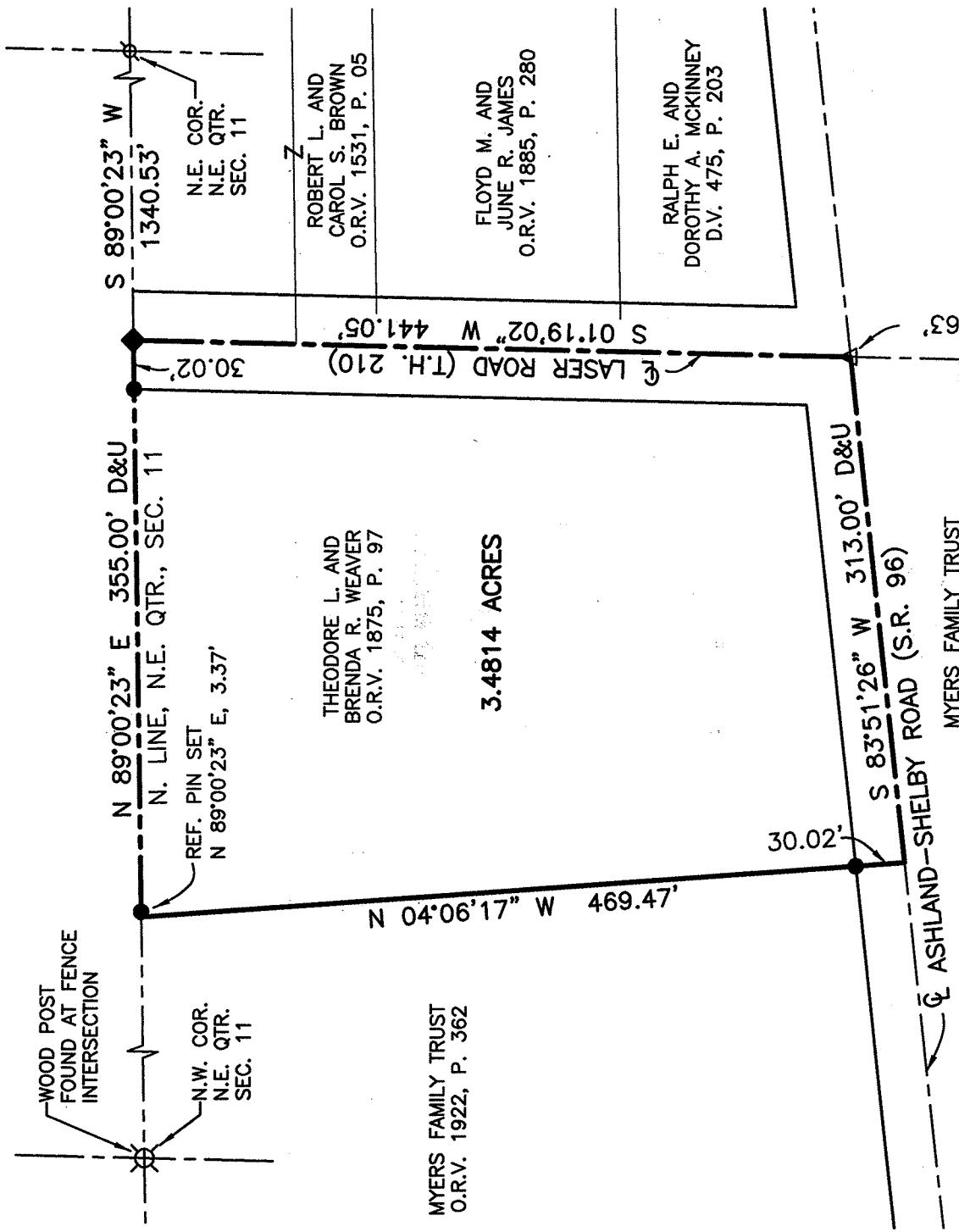

NEW SURVEY
 OF EXISTING PARCEL
 RICHLAND COUNTY
 TAX MAP OFFICE
 EAK 11-8-10
 INITIAL DATE
 BB-268

REFERENCES
 TAX MAPS
 DEEDS LISTED HERON
 SURVEY FILES
 H-214
 R-177
 N-342

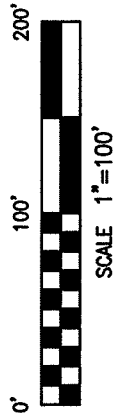

LEGEND

- 5/8" DIA. x 30" LONG REBAR SET WITH PLASTIC CAP STAMPED "WEIGLER 7747"
- ◆ 2" MAG NAIL SET
- ♁ 5/8" DIA. REBAR FOUND
- △ RAILROAD SPIKE FOUND
- ⌘ WOOD POST FOUND
- D=DEED, U=USED

BASIS OF BEARINGS
 BEARINGS ARE BASED ON AN ASSUMED MERIDIAN
 AND ARE USED TO EXPRESS ANGLES ONLY.

CERTIFICATION: I HEREBY CERTIFY THAT THE
 FOREGOING SURVEY WAS PREPARED FROM ACTUAL
 FIELD MEASUREMENTS IN ACCORDANCE WITH CHAPTER
 4733-37, OHIO ADMINISTRATIVE CODE.

PREPARED BY
WEIGLER LAND SURVEYING, LTD.

Gary E. Weigler
 GARY E. WEIGLER
 OHIO REGISTERED SURVEYOR NO. 7747
 SEPTEMBER 17, 2010
 FILE NO. 10006

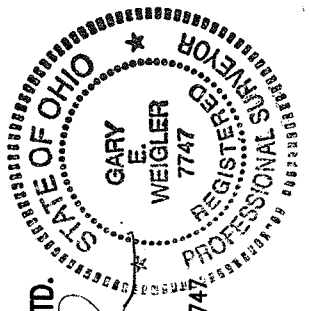

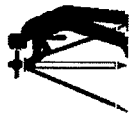

Weigler Land Surveying, Ltd.
 513 Amoy East Road, Mansfield, Ohio 44903
 Phone and Fax (419) 747-7155

10006

DESCRIPTION
3.4814 ACRES

Situated in the State of Ohio, County of Richland, Township of Jackson and being part of the northeast quarter of Section Eleven (11), Township Twenty-two (22), Range Nineteen (19), and being lands now or formerly owned by Theodore L. and Brenda R. Weaver as recorded in Official Record Volume 1875, Page 97 of the Richland County Recorder's Records and being more particularly described as follows;

Commencing at a 5/8" Dia. rebar found marking the northeast corner of said quarter;

Thence South 89°00'23" West, 1340.53 feet with the north line of said quarter to a 2" mag nail set in the centerline of Laser Road (Township Highway 210), said point being the northeast corner of said Weaver lands and the **POINT OF BEGINNING** for the parcel herein described;

Thence with the following Four (4) courses;

1. South 01°19'02" West, 441.05 feet with the east line of said Weaver lands and the centerline of Laser Road to a railroad spike found marking the intersection of Laser Road and Ashland-Shelby Road (State Route 96);
2. South 83°51'26" West, 313.00 feet with the centerline of said Ashland-Shelby Road to a point being referenced by a 5/8" Dia. x 30" long rebar with plastic cap stamped "Weigler 7747" set North 04°06'17" West, 30.02 feet, said point also marking a southeast corner of lands now or formerly owned by Myers Family Trust as recorded in Official Record Volume 1922, Page 362 of the Richland County Recorder's Records;
3. North 04°06'17" West, 469.47 feet with the east line of said Myers Family Trust lands to a point in the north line of said quarter marking the northeast corner of said Myers lands and the northwest corner of said Weaver lands, being referenced by a 5/8" Dia. x 30" long rebar with plastic cap stamped "Weigler 7747" set North 89°00'23" East, 3.37 feet, passing through said 5/8" rebar set for reference at 30.02 feet;
4. North 89°00'23" East, 355.00 feet with the north line of said quarter to the point of beginning for the parcel herein described, containing 3.4814 acres, being subject to all legal easements, restrictions and rights-of-way now on record.

Bearings are based on an assumed meridian and are used to express angles only.

I hereby certify that this description is based upon an actual field survey made by Gary E. Weigler, Registered Surveyor No. 7747 and all monumentation was set or found as indicated.

Prior Deed Reference: Official Record Volume 1875, Page 97

prepared by:
Weigler Land Surveying, Ltd.

 Gary E. Weigler
 Registered Surveyor No. 7747
 Date: September 17, 2010

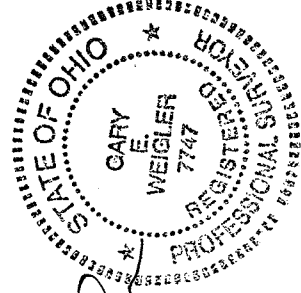

NEW SURVEY
 OF EXISTING PARCEL
 RICHLAND COUNTY
 TAX MAP, OFFICE
 INITIAL DATE
EAK 11-8-10
BB-268