

NORTH

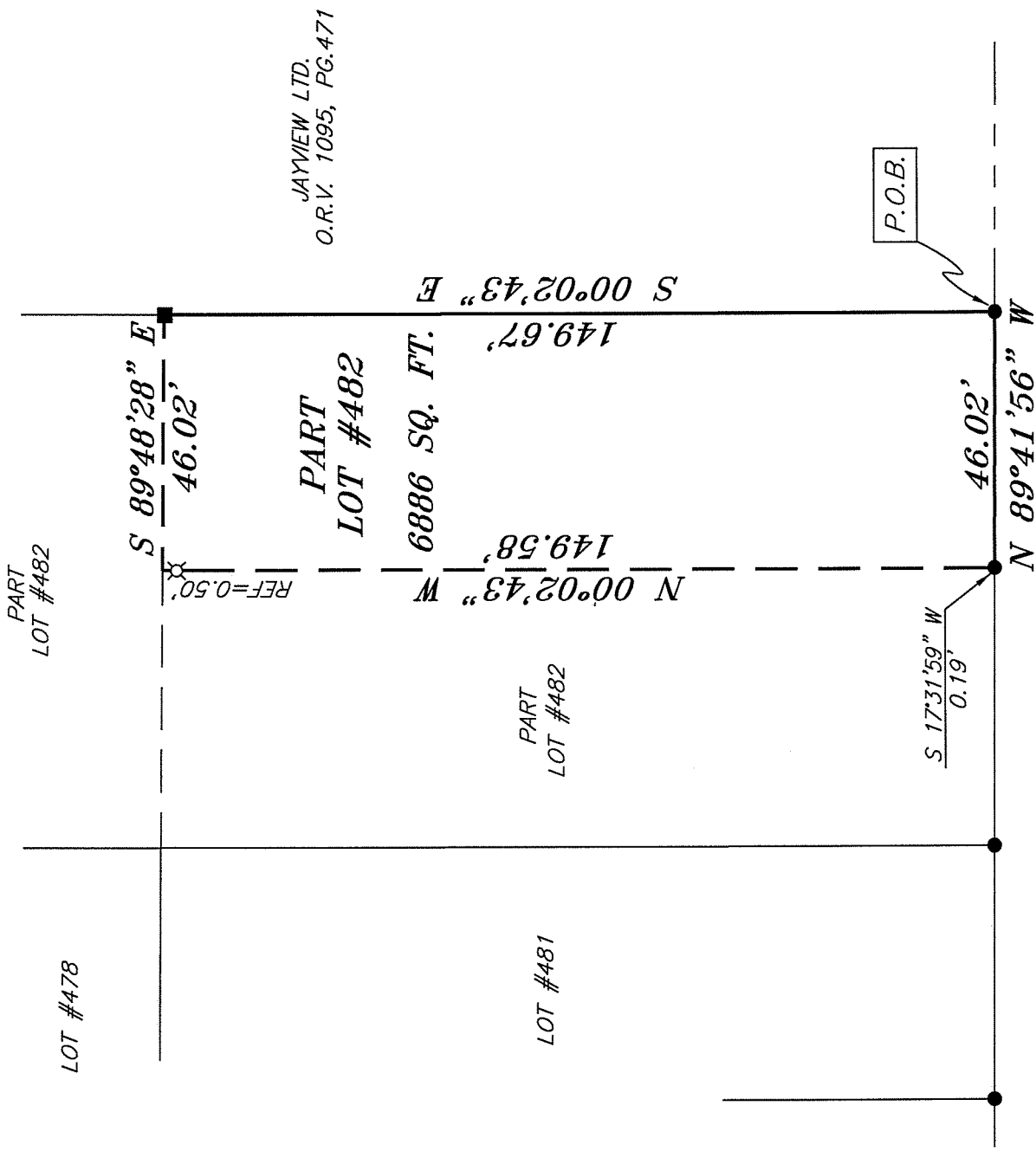

BEARINGS ARE BASED ON AN ASSUMED
MERIDIAN AND ARE INTENDED TO BE
USED FOR ANGULAR DETERMINATION ONLY



LONGVIEW AVENUE 60' R/W

NEW SURVEY
OF EXISTING PARCEL
RICHLAND COUNTY
TAX MAP OFFICE

EAK 11-2-10
INITIAL DATE
BB-261

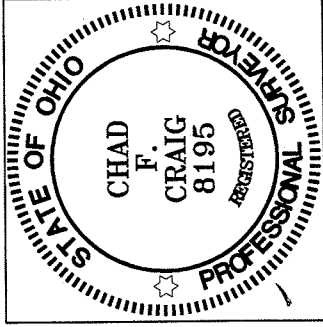

LEGEND

- IRON PIN FOUND
- METAL FENCE POST FOUND
- ▲ RAILROAD SPIKE FOUND
- ⌘ 5/8" IRON PIN SET WITH CAP STAMPED "CRAIG 8195"

Chad F. Craig

SURVEY BY: CHAD F. CRAIG P.S. #8195
for SEILER & CRAIG SURVEYING INC.
52-1/2 NORTH MAIN STREET
MANSFIELD, OHIO 44902
(419) 525-3644
FAX (419) 525-3696

SURVEY PLAT FOR
PROPERTY TRANSFER

PART LOT #482
HOME SITE GARDENS ALLOT., MADISON TWP.
RICHLAND COUNTY, OHIO

DATE: NOVEMBER 1, 2010 SCALE: 1"=30'
LONGVIEW_820

SEILER & CRAIG SURVEYING, INC.

Douglas C. Seiler, PS & Chad F. Craig, PS

52 1/2 North Main Street

Mansfield, Ohio 44902

419-525-3644 Fax: 419-525-3696

www.seilerandcraig.com

SURVEY DESCRIPTION

PART LOT #482
HOME SITE GARDENS,
MADISON TOWNSHIP ALLOTMENTS
RICHLAND COUNTY, OHIO

Situated in the Township of Madison, County of Richland, State of Ohio and being known as part Lot #482 of the consecutively numbered lots in Home Site Gardens, and being more particularly described as follows:

Beginning for the same at an iron pin found and accepted as marking the southeast corner of said lot, Thence, North 89 degrees 41 minutes 56 seconds West with the south line of said lot a distance of 46.02 feet to a point referenced by an iron pin found on a bearing of South 17 degrees 31 minutes 59 seconds West and at a distance of 0.19 feet;

Thence, North 00 degrees 02 minutes 43 seconds West passing through an iron pin set at a distance of 149.08 feet, a total distance of 149.58 feet to a point;

Thence, South 89 degrees 48 minutes 28 seconds East a distance of 46.02 feet to a metal fence post found on the east line of said lot;

Thence, South 00 degrees 02 minutes 43 seconds East with said east line a distance of 149.67 feet to the place of beginning, containing 6886 square feet according to survey by Chad F. Craig P.S. #8195 for Seiler and Craig Surveying, Inc. on November 1, 2010, but subject to all easements and right of ways of record.

Iron pins set are 5/8" rods with caps stamped "CRAIG 8195".

Bearings are based on an assumed meridian and are intended to be used for angular determination only.

NEW SURVEY
OF EXISTING PARCEL
RICHLAND COUNTY
TAX MAP OFFICE

INITIAL EFK DATE 11-2-10

BB-261

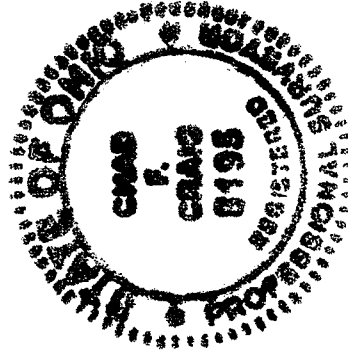

Chad F. Craig

Chad F. Craig P.S. #8195
for Seiler and Craig Surveying, Inc.