

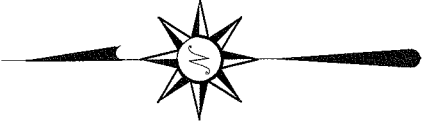

SCALE: 1" = 40'

**NOR**



BEARINGS ARE BASED ON AN ASSUMED MERIDIAN AND ARE INTENDED TO BE USED FOR ANGULAR DETERMINATION ONLY.

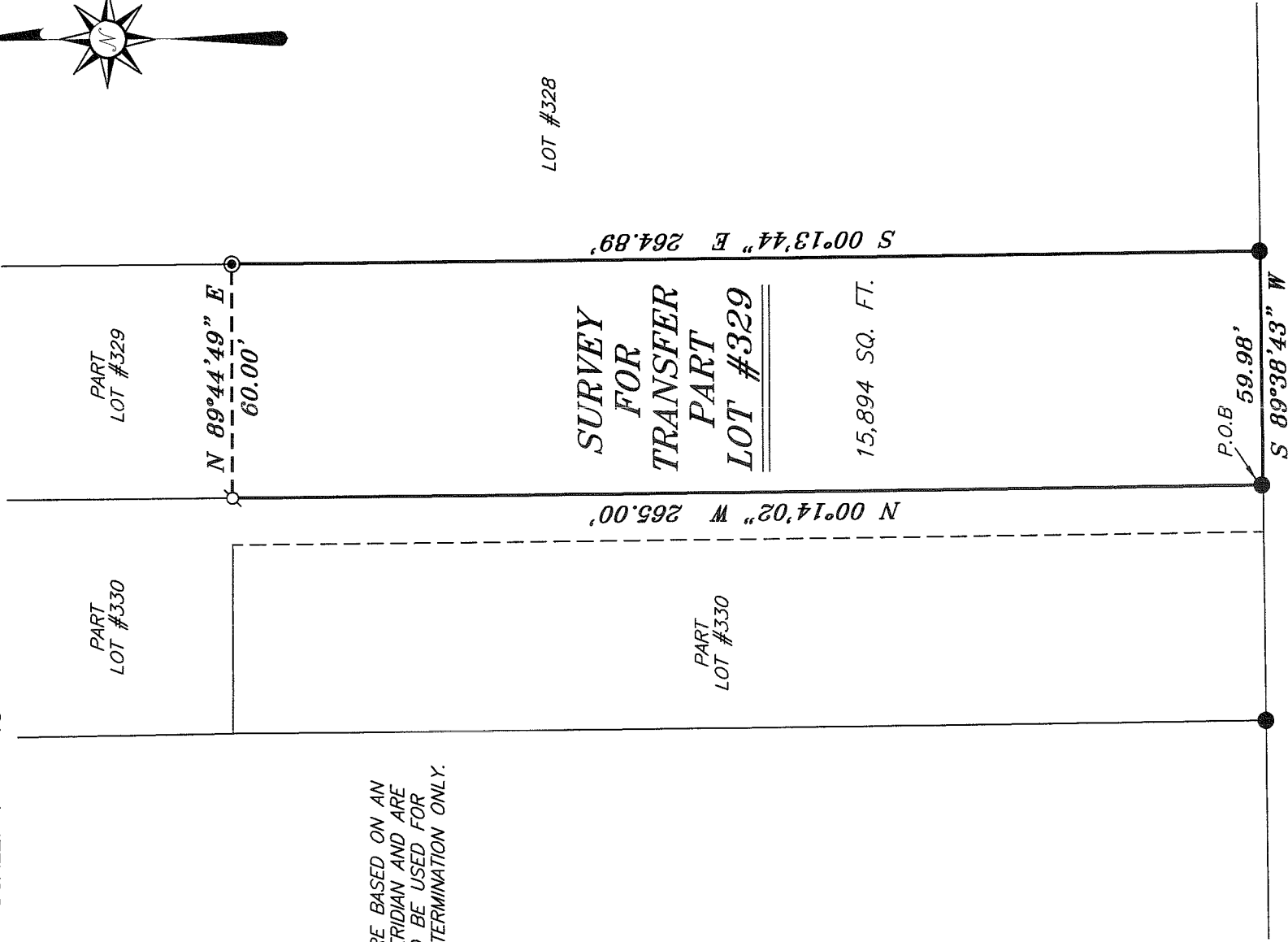

**FOREST DRIVE 60' R/W**

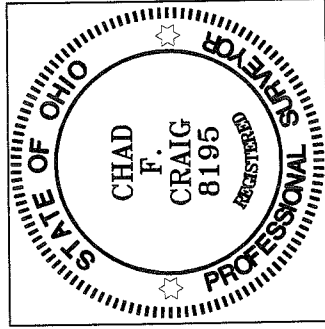

NEW SURVEY  
OF EXISTING PARCEL  
OF RICHLAND COUNTY,  
TAX MAP OFFICE  
FAX 10-20-10  
INITIAL BB-253  
DATE

**LEGEND**

- IRON PIN FOUND
- ⊕ 2" MAG NAIL SPIKE SET
- ⊙ 2" DIAMETER PIPE FOUND
- ⊗ 5/8" IRON PIN SET WITH CAP STAMPED "CRAIG 8195."

*Chad F. Craig*

SURVEY BY: CHAD F. CRAIG PS 8195  
for SEILER & CRAIG SURVEYING INC.  
52-1/2 NORTH MAIN STREET  
MANSFIELD, OHIO 44902  
(419) 525-3644  
FAX (419) 525-3696

SURVEY PLAT FOR
PROPERTY TRANSFER
LINCOLN HEIGHTS #1 MADISON TOWNSHIP RICHLAND COUNTY, OHIO
Date: OCTOBER 18, 2010 Scale: 1" = 40'
FOREST_875.DWG

**SEILER & CRAIG SURVEYING, INC.**

*Douglas C. Seiler, PS & Chad F. Craig, PS*

*52 1/2 North Main Street*

*Mansfield, Ohio 44902*

*419-525-3644 Fax: 419-525-3696*

*www.seilerandcraig.com*

**SURVEY DESCRIPTION**

PART LOT #329  
LINCOLN HEIGHTS NO. 1,  
MADISON TOWNSHIP ALLOTMENTS  
RICHLAND COUNTY, OHIO

Situated in the Township of Madison, County of Richland, State of Ohio and being known as part Lot #329 of the consecutively numbered lots in Lincoln Heights No. 1, and being more particularly described as follows:

Beginning for the same at an iron pin found and accepted as marking the southwest corner of said lot, Thence, North 00 degrees 14 minutes 02 seconds West with the west line of said lot a distance of 265.00 feet to a 2 inch Mag Nail Spike set;

Thence, North 89 degrees 44 minutes 49 seconds East a distance of 60.00 feet to a 2 inch diameter pipe found on the east line of said lot;

Thence, South 00 degrees 13 minutes 44 seconds East with said east line a distance of 264.89 feet to an iron pin found marking the southeast corner of said lot;

Thence, South 89 degrees 38 minutes 43 seconds West with the south line of said lot a distance of 59.98 feet to the place of beginning, containing 15894 square feet according to survey by Chad F. Craig P.S. #8195 for Seiler and Craig Surveying, Inc. on October 18, 2010, but subject to all easements and right of ways of record.

Iron pins set are 5/8" rods with caps stamped "CRAIG 8195".

Bearings are based on an assumed meridian and are intended to be used for angular determination only.

NEW SURVEY  
OF EXISTING PARCEL  
RICHLAND COUNTY  
TAX MAP OFFICE

INITIAL **EFV**  
DATE **10-20-10**  
**BB-253**

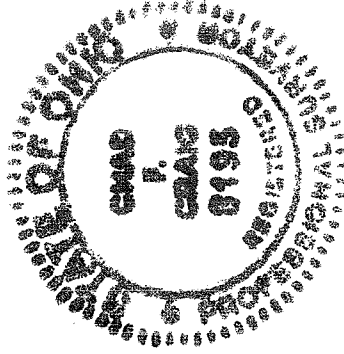

*Chad F. Craig*

Chad F. Craig P.S. #8195  
for Seiler and Craig Surveying, Inc.