

PLAT OF SURVEY FOR BRIAN CONNOR

SECTION ~ LOT # PT. LOT # 13180 1 LOT # 13181
 TOWNSHIP ~ MANSFIELD CITY / VILLAGE
 RANGE ~ TOWNSHIP
 QUARTER ~ TRILAND COUNTY, OHIO

LEGEND:

- ▲ - P.K. NAIL FOUND
- △ - P.K. NAIL SET
- - RAILROAD SPIKE FOUND
- - RAILROAD SPIKE SET
- - FENCE POST FOUND
- - IRON PIN FOUND
- - IRON PIN SET - CAPPED
- BLUNK 6320 "

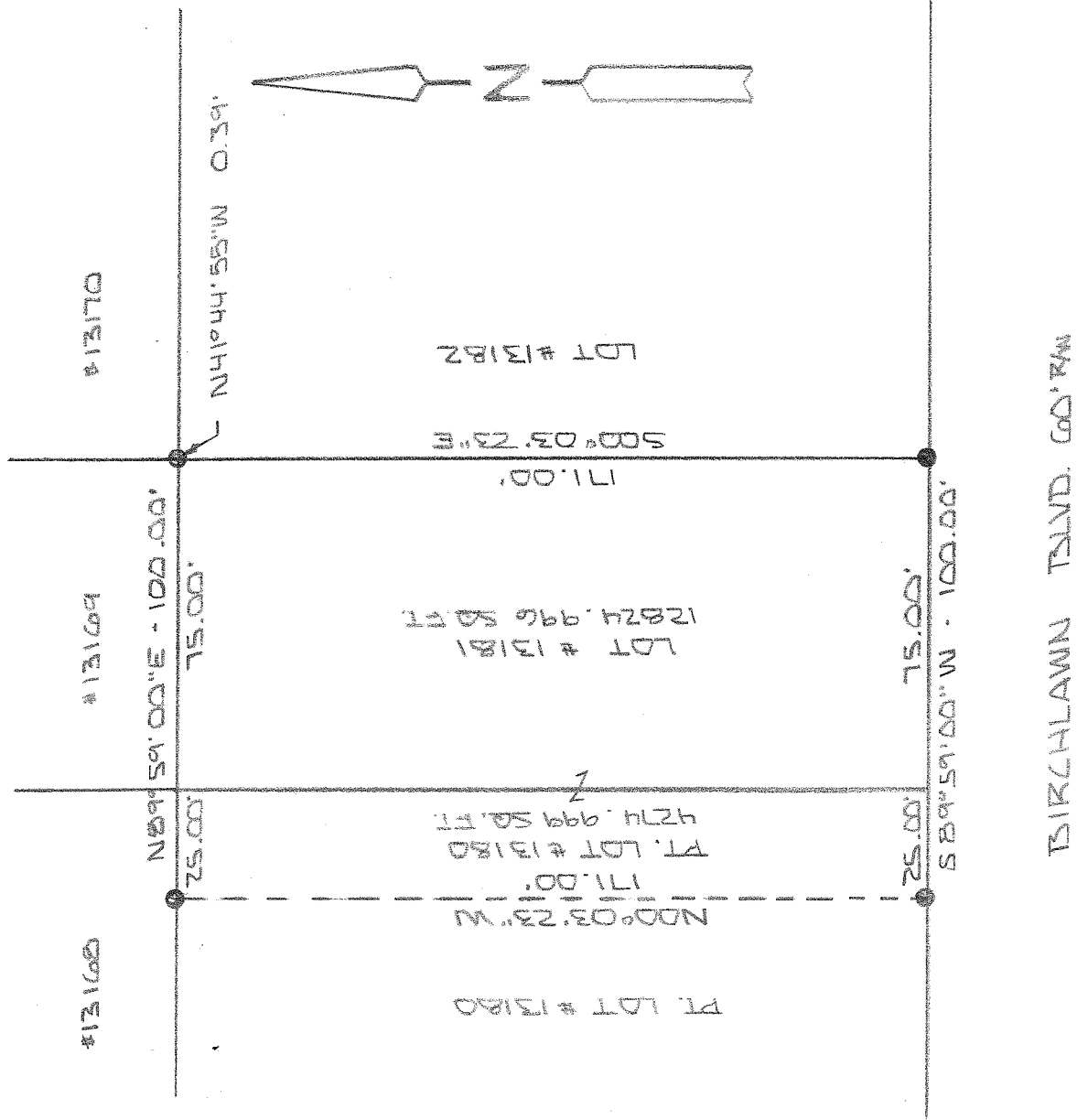

NEW SURVEY
 OF EXISTING PARCEL
 RICHLAND COUNTY
 TAX MAP OFFICE

INITIAL: **EAK** DATE: **10-12-10**
 INITIAL: **BB** DATE: **2-19**

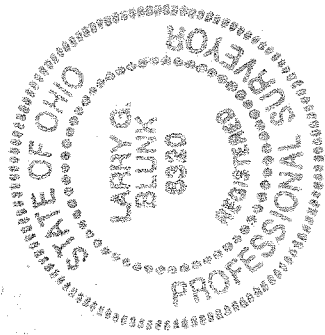

BASIS OF BEARINGS: BEARINGS ARE TO AN ASSUMED AZIMUTH AND ARE USED TO DEDUCE ANGLES ONLY.

I HEREBY CERTIFY THAT THE ABOVE PLAT AND THE FIELD SURVEY IT REPRESENTS ARE TRUE TO THE BEST OF MY KNOWLEDGE

Larry G. Blunk
 LARRY G. BLUNK
 PROFESSIONAL SURVEYOR # 6320

DATE: **OCT 5, 2010**

PROFESSIONAL SURVEYOR # 6320

**DESCRIPTION
FOR
BRIAN CONNOR**

Located in the City of Mansfield, County of Richland, State of Ohio and being all of Lot Number 13181 and a part of Lot Number 13180 and more particularly described as follows:

Beginning at an iron pin fund in the Southeast Corner of Lot Number 13181.

Thence S 89 degrees 59' 00" W along the south line of Lot Numbers 13181 and 13180 a distance of 100.00 feet to an iron pin found.

Thence N 00 degrees 03' 23" W a distance of 171.00 feet to an iron pin found on the north line of Lot Number 13180.

Thence N 89 degrees 59' 00" E along the north line of Lot Numbers 13180 and 13181 a distance of 100.00 feet to the Northeast Corner of Lot Number 13181, referenced by an iron pin found N 41 degrees 44' 55" W - 0.39 feet.

Thence S 00 degrees 03' 23" E along the east line of Lot Number 13181 a distance of 171.00 feet to the place of beginning and containing 17099.995 square feet in all of which 4274.999 square feet are in a part of Lot Number 13180 and 12824.996 square feet are in Lot Number 13181 but subject to all legal highways also all easements of record.

Basis of Bearings: Bearings are to an assumed azimuth and are used to denote angles only.

Larry G. Blunk, P.S. 6320
October 5, 2010

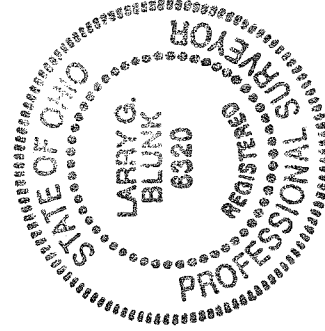

NEW SURVEY
OF EXISTING PARCEL
RICHLAND COUNTY
TAX MAP OFFICE
EAK INITIAL 10-12-10 DATE
BB-249