

PLAT OF SURVEY FOR BARB & LARRY CAUDILL

LEGEND:

- ▲ - P.K. NAIL FOUND
- △ - P.K. NAIL SET 2" MAG.
- - RAILROAD SPIKE FOUND
- - RAILROAD SPIKE SET
- - FENCE POST FOUND
- - IRON PIN FOUND
- - IRON PIN SET - CAPPED
- BLUNK 6320 "

SECTION 21 LOT # ~
 TOWNSHIP 21 COUNTY ONTARIO CITY/VILLAGE _____
 RANGE 19 SPRINGFIELD TOWNSHIP
 QUARTER NW RICHLAND COUNTY, OHIO

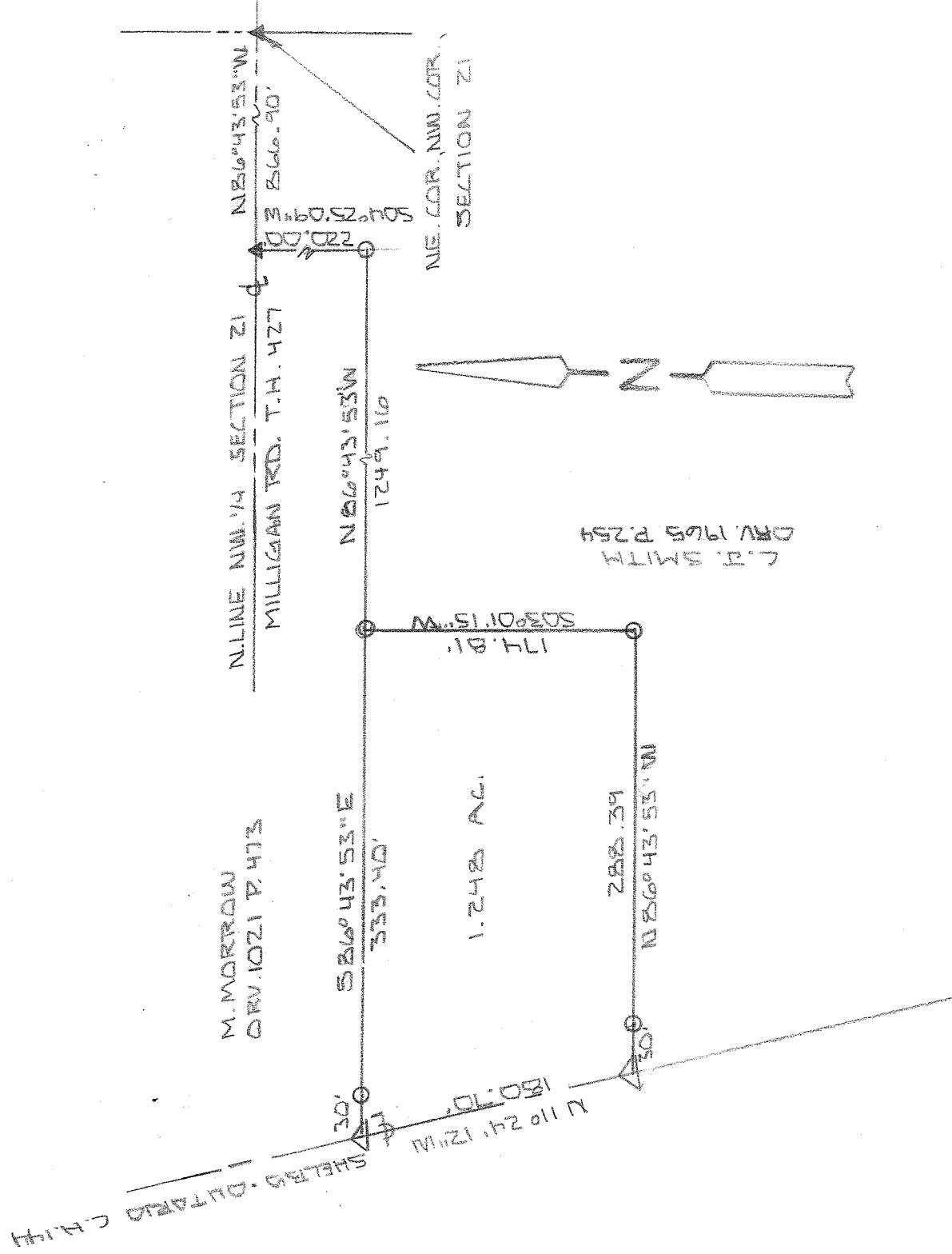

NEW SURVEY
 OF EXISTING PARCEL
 RICHLAND COUNTY
 TAX MAP OFFICE
 EAK 10-13-10
 INITIAL DATE
 BB-248



BASIS OF BEARINGS: BEARINGS ARE TO AN ASSUMED AZIMUTH
 AND ARE USED TO DENOTE ANGLES ONLY.
 I HEREBY CERTIFY THAT THE ABOVE PLAT AND THE
 FIELD SURVEY IT REPRESENTS ARE TRUE TO THE
 BEST OF MY KNOWLEDGE

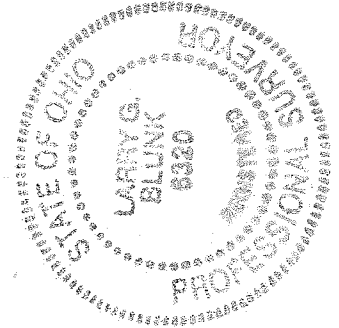

Larry G. Blunk
 LARRY G. BLUNK
 PROFESSIONAL SURVEYOR # 6320

DATE
OCT. 5 2010

**DESCRIPTION
FOR
LARRY CAUDILL**

Located in the City of Ontario, Township of Springfield, County of Richland, State of Ohio and being a part of the Northwest Quarter of Section 21, Township 21, Range 19 and more particularly described as follows:

Beginning at a pk nail found in the Northeast Corner of the Northwest Quarter of Section 21.

Thence N 86 degrees 43' 53" W along the north line of the Northwest Quarter of Section 21 a distance of 866.90 feet to a pk nail found.

Thence S 04 degrees 25' 09" W a distance of 220.00 feet to an iron pin set.

Thence N 86 degrees 43' 53" W a distance of 1249.16 feet to an iron pin set and the True Place of Beginning.

Thence S 03 degrees 01' 15" W a distance of 174.81 feet to an iron pin set.

Thence N 86 degrees 43' 53" W passing thru an iron in set at 258.39 feet a total distance of 288.39 feet to a 2" mag nail set in the centerline of Shelby Ontario Rd. C.H. 144.

Thence N 11 degrees 24' 12" W along the centerline of Shelby Ontario Rd. C. H. 144 a distance of 180.70 feet to a 2" mag nail set.

Thence S 86 degrees 43' 53" E passing thru an iron pin set at 30.00 feet a total distance of 333.40 feet to the True Place of Beginning and containing 1.248 acres more or less but subject to all legal highways also all easements of record.

Basis of Bearings: Bearings are to an assumed azimuth and are used to denote angles only.

Larry G. Blunk
Larry G. Blunk, P.S. 6320

October 5, 2010

NEW SURVEY
OF EXISTING PARCEL
RICHLAND COUNTY
TAX MAP OFFICE
EAB INITIAL DATE
BB-248 10-13-10

