

SURVEY FOR MARY L. McAULLEY

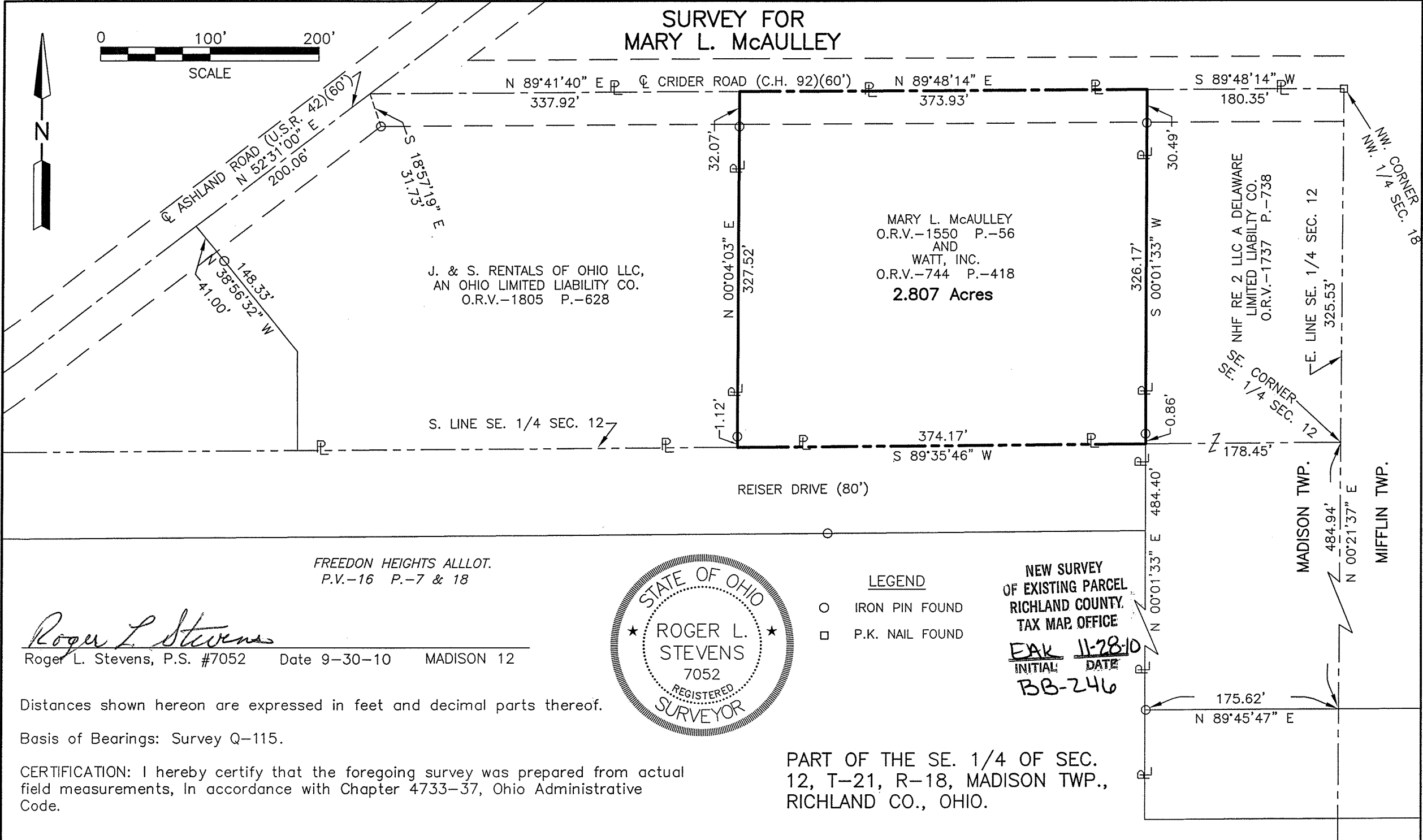
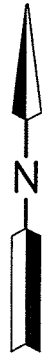
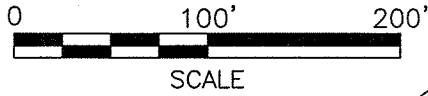

FREEDON HEIGHTS ALLLOT.
P.V.-16 P.-7 & 18

Roger L. Stevens

Roger L. Stevens, P.S. #7052 Date 9-30-10 MADISON 12



- LEGEND**
- IRON PIN FOUND
 - P.K. NAIL FOUND

NEW SURVEY
OF EXISTING PARCEL
RICHLAND COUNTY,
TAX MAP OFFICE
EAK 11-28-10
INITIAL DATE
BB-246

Distances shown hereon are expressed in feet and decimal parts thereof.

Basis of Bearings: Survey Q-115.

CERTIFICATION: I hereby certify that the foregoing survey was prepared from actual field measurements, in accordance with Chapter 4733-37, Ohio Administrative Code.

PART OF THE SE. 1/4 OF SEC. 12, T-21, R-18, MADISON TWP., RICHLAND CO., OHIO.

**SURVEYOR'S DESCRIPTION FOR
MARY L. McAULLEY**

2.807 Acres

Situated in the Township of Madison, County of Richland, State of Ohio, being part of the Southeast Quarter of Section 12, Township 21, Range 18, and being more particularly described as follows:

Commencing at a point being the intersection of the centerline of Ashland Road (U.S.R. 42) and the centerline of Crider Road (C.H. 92), said point also being in the northwesterly corner of a parcel of land conveyed to J. & S. Rentals of Ohio LLC, an Ohio Limited Liability Company by official records volume 1805, page 628 and being referenced by an iron pin found S 18° 57' 19" E, 31.73 feet from said point;

Thence N 89° 41' 40" E, 337.92 feet along said centerline of Crider Road also being along the north line of said land of J. & S. Rentals of Ohio LLC, an Ohio Limited Liability Company to a point being the northeast corner of said land, said point being referenced by an iron pin found S 00° 04' 03" E, 32.07 feet from said point and being the **true place of beginning**;

Thence with the following **FOUR** courses:

- 1) **N 89° 48' 14" E, 373.93 feet** and continuing along said centerline of Crider Road to a point being the northwest corner of a parcel of land conveyed of NHF RE 2 LLC a Delaware Limited Liability Company by official records volume 1737, page 738;
- 2) **S 00° 01' 33" W, 326.17 feet** along the west line of said land of NHF RE 2 LLC a Delaware Limited Liability Company to a point being in the south line of said Southeast Quarter, said point also being in the north right of way line of Reiser Drive and passing through iron pins found at 30.49 feet and 325.31 feet;
- 3) **S 89° 35' 46" W, 374.17 feet** along said south line of said Southeast Quarter and along said north right of way line of Reiser Drive to a point being the southeast corner of said land of J. & S. Rentals of Ohio LLC, an Ohio Limited Liability Company;
- 4) **N 00° 04' 03" E, 327.52 feet** along the east line of said land of J. & S. Rentals of Ohio LLC, an Ohio Limited Liability Company to the **true place of beginning**, passing through an iron pin found at 1.12 feet and containing **2.807 acres**, more or less, and subject to all legal highways and easements of record.

Basis of bearings: Survey Q-115.

According to a survey made in September 2010 by Roger L. Stevens, Ohio Registered Surveyor No. 7052.



Roger L. Stevens

Roger L. Stevens
Registered Surveyor No. 7052
MADISON 12

NEW SURVEY.
JF EXISTING PARCEL
RICHLAND COUNTY
TAX MAP OFFICE
EAX INITIAL DATE 11-28-10
BB-24U