

SOUTHWEST QUARTER
SECTION 7 T-22 R-19
SHARON TOWNSHIP
CITY OF SHELBY
COUNTY OF RICHLAND
STATE OF OHIO

N BASIS OF BEARINGS:
PLAT VOL. 24 PG. 86

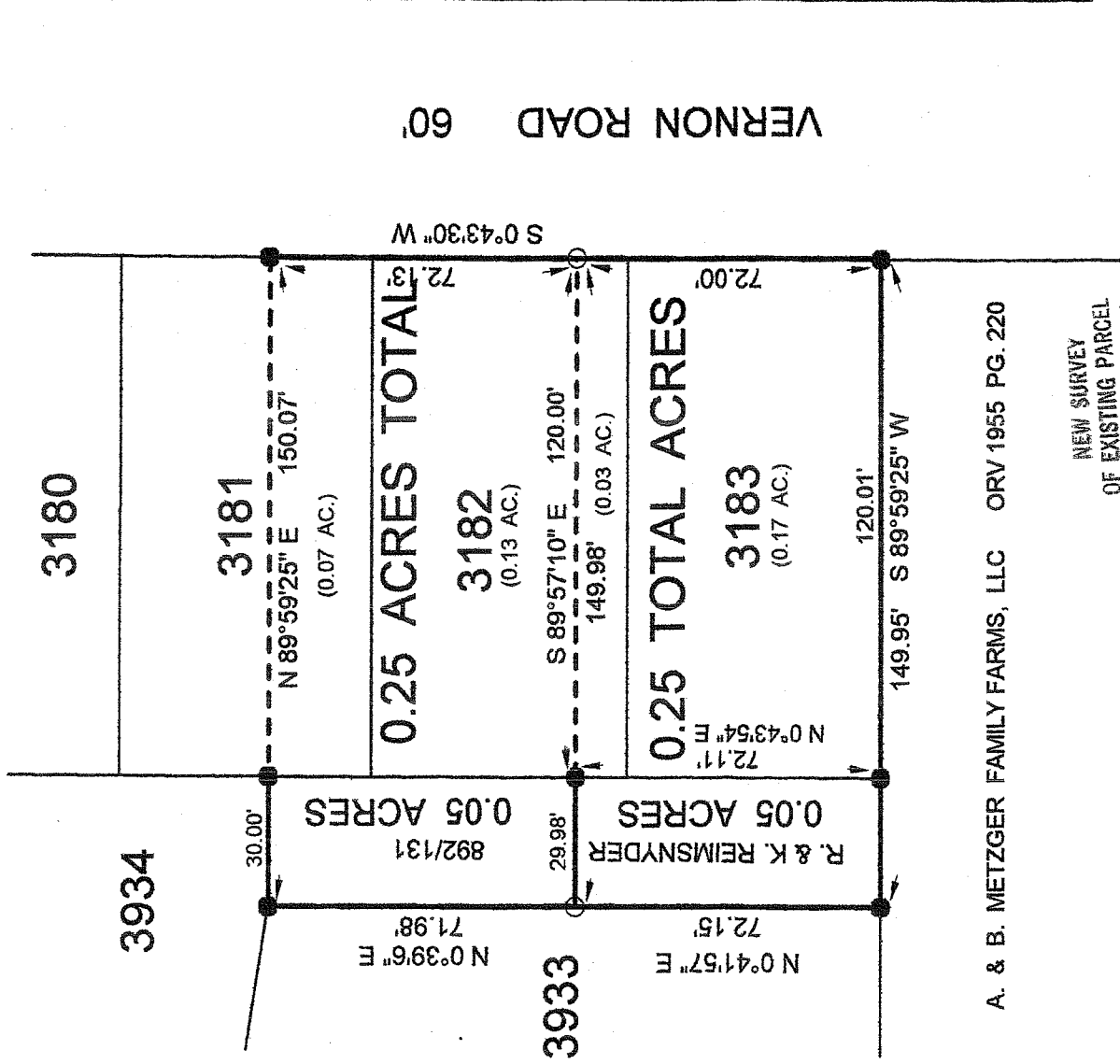
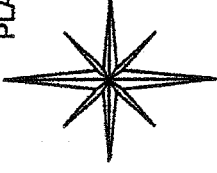

A. & B. METZGER FAMILY FARMS, LLC ORV 1955 PG. 220

NEW SURVEY
OF EXISTING PARCEL
RICHLAND COUNTY
TAX MAP OFFICE

EAK 10-14-10
INITIAL DATE
BB-242

LEGEND:

○ - 5/8 INCH REBAR W/CAP
STAMPED "PS 7016" SET

● - EXISTING IRON PIN

NEW SPLIT
RICHLAND COUNTY
TAX MAP OFFICE

EAK 10-14-10
INITIAL DATE
BB-242

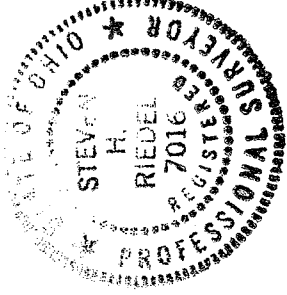
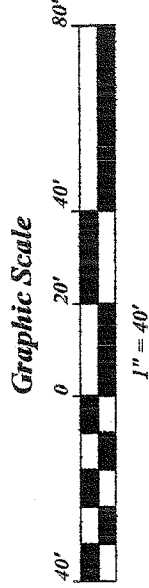
SURVEY BY STEVEN H. RIEDEL
OHIO SURVEYOR 7016
SEPTEMBER 21, 2010
SH3183

October 2, 2010
Reimsnyder Property (64 Vernon Road)
sh3183a

Situated in the County of Richland, State of Ohio and being known as Inlot 3183 and part of Inlot 3182 of the new and revised numbers of the City of Shelby and being more fully described as follows:

Beginning at an existing iron pin at the Southeast corner of Inlot 3183;
thence running South 89 deg. 59 min. 25 sec. West along the South line of Inlot 3183 for 120.01 feet to an existing iron pin;
thence turning and running North 00 de. 43 min. 54 sec. East for 72.11 feet to an existing iron pin;
thence turning and running South 89 deg. 57 min. 10 sec. East for 120.00 feet to a 5/8 inch rebar set on the East line of Inlot 3182;
thence turning and running South 00 deg. 43 min. 30 sec. West along said East line (also being the West line of Vernon Road) for 72.00 feet to the place of beginning.

The above described parcel has a calculated area of 0.20 acres of land (0.03 acres being in Inlot 3182 and 0.17 acres being in Inlot 3183) according to a survey made on September 21, 2010 by Steven H. Riedel, Ohio surveyor 7016.

All 5/8 inch rebars set have a plastic cap stamped "PS 7016".
Prior Deed: Volume 892 page 131
Basis of bearings: Plat Volume 24 page 86

NEW SURVEY
OF EXISTING PARCEL
RICHLAND COUNTY
TAX MAP OFFICE

EAH 10-4-10
INITIAL DATE
BB-24Z

September 24, 2010
Reimsnyder Property (64 Vernon Road)
sh3183

Revised: October 02, 2010

Situated in the City of Shelby, Township of Sharon, County of Richland, State of Ohio and being part of the Southwest quarter of Section 7, Township 22, Range 19, also Inlot 3183 and part of Inlot 3182 of the new and revised numbers of the City of Shelby and being more fully described as follows:

Beginning at an existing iron pin at the Southeast corner of Inlot 3183;

thence running South 89 deg. 59 min. 25 sec. West along the South line of Inlot 3183 and the extension of said South line for 149.95 feet to an existing iron pin;

thence turning and running North 00 de. 41 min. 57 sec. East for 72.15 feet to a 5/8 inch rebar set;

thence turning and running South 89 deg. 57 min. 10 sec. East (passing an existing iron pin on the West line of Inlot 3182 at 29.98 feet) for a total distance of 149.98 feet to a 5/8 inch rebar set on the East line of Inlot 3182;

thence turning and running South 00 deg. 43 min. 30 sec. West along said East line (also being the West line of Vernon Road) for 72.00 feet to the place of beginning.

The above described parcel has a calculated area of 0.25 acres of land (0.05 acres being in the Southwest quarter, 0.03 acres being in Inlot 3182 and 0.17 acres being in Inlot 3183) according to a survey made on September 21, 2010 by Steven H. Riedel, Ohio surveyor 7016.

All 5/8 inch rebars set have a plastic cap stamped "PS 7016".

Prior Deed: Volume 892 page 131

Basis of bearings: Plat Volume 24 page 86

NEW SURVEY
OF EXISTING PARCEL
RICHLAND COUNTY
TAX MAP OFFICE
EAX 10-4-10
INITIAL DATE
BB-242

September 24, 2010
Reimsnyder Property (62 Vernon Road)
sh3182

Revised: October 02, 2010

Situated in the City of Shelby, Township of Sharon, County of Richland, State of Ohio and being part of the Southwest quarter of Section 7, Township 22, Range 19, also part of Inlot 3182 and part of Inlot 3181 of the new and revised numbers of the City of Shelby and being more fully described as follows:

Commencing at an existing iron pin at the Southeast corner of Inlot 3183;

thence running North 00 deg. 43 min. 30 sec. East along the East line of Inlot 3183 (also being the West line of Vernon Road) for 72.00 feet to a 5/8 inch rebar set and the place of beginning;

thence turning and running North 89 deg. 57 min. 10 sec. West (passing an existing iron pin at 120.00 feet on the West line of Inlot 3182) for a total distance of 149.98 feet to a 5/8 inch rebar set;

thence turning and running North 00 deg. 39 min. 06 sec. East for 71.98 feet to an existing iron pin;

thence turning and running North 89 deg. 59 min. 25 sec. East (passing an existing iron pin at 30.00 feet on the West line of Inlot 3181) for a total distance of 150.07 feet to an existing iron pin on the East line of Inlot 3181;

thence turning and running South 00 deg. 43 min. 30 sec. West along said East line (and the East line of Inlot 3182) for 72.13 feet to the place of beginning.

The above described parcel has a calculated area of 0.25 acres of land (0.05 acres being in the Southwest quarter, 0.07 acres being in Inlot 3181 and 0.13 acres being in Inlot 3182) according to a survey made on September 21, 2010 by Steven H. Riedel, Ohio surveyor 7016.

All 5/8 inch rebars set have a plastic cap stamped "PS 7016".
Prior Deed: Volume 892 page 131
Basis of bearings: Plat Volume 24 page 86

NEW SPLIT
RICHLAND COUNTY
TAX MAP OFFICE

EAK 10-4-10
INITIAL DATA
BB-242

NEW SURVEY
OF EXISTING PARCEL
RICHLAND COUNTY
TAX MAP OFFICE

EAK 10-4-10
INITIAL DATE
BB-242