

PAUL D. LEWIS FAMILY TRUST
O.R.V. 1167, PAGE 645

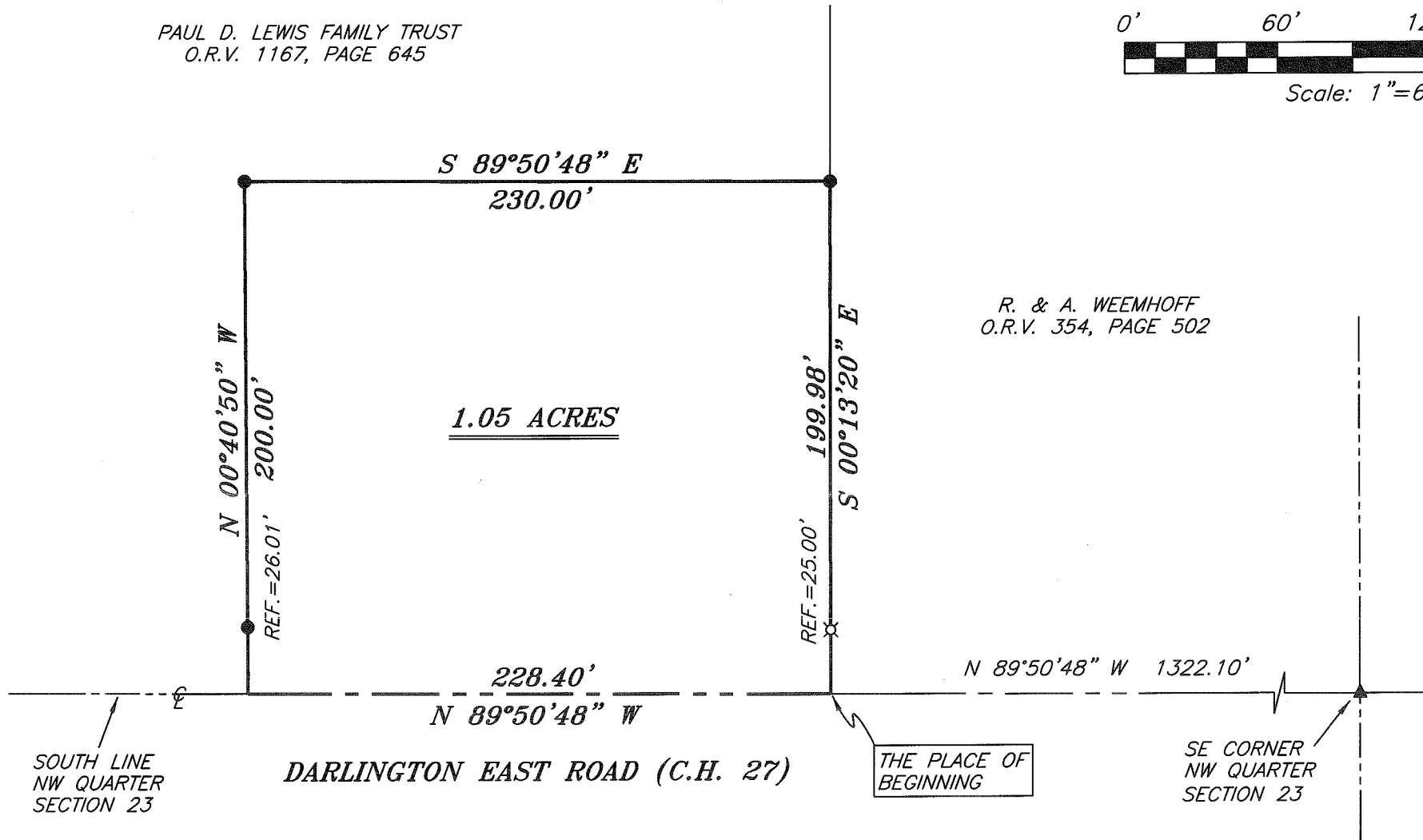
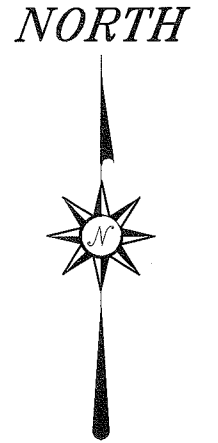
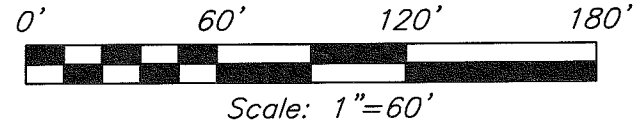

R. & A. WEEMHOFF
O.R.V. 354, PAGE 502

NEW SURVEY
OF EXISTING PARCEL
RICHLAND COUNTY
TAX MAP OFFICE
EAK 9-30-10
INITIAL DATE
BB-235

LEGEND

- IRON PIN FOUND
- ⊗ MAG NAIL SPIKE SET
- ▲ RAILROAD SPIKE FOUND
- ⊗ 5/8" IRON PIN SET WITH CAP STAMPED "CRAIG 8195"

SOUTH LINE
NW QUARTER
SECTION 23

DARLINGTON EAST ROAD (C.H. 27)

THE PLACE OF
BEGINNING

SE CORNER
NW QUARTER
SECTION 23

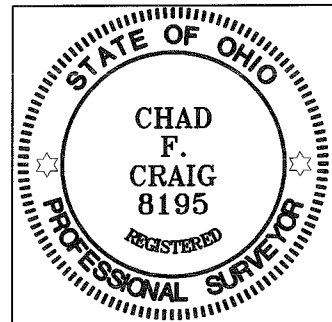

BEARINGS ARE BASED ON AN ASSUMED
MERIDIAN AND ARE INTENDED TO BE
USED FOR ANGULAR DETERMINATION ONLY

Chad F. Craig
SURVEY BY: CHAD F. CRAIG P.S. #8195
for SEILER & CRAIG SURVEYING INC.
52-1/2 NORTH MAIN STREET
MANSFIELD, OHIO 44902
(419) 525-3644
FAX (419) 525-3696

| | |
|--|---------------|
| SURVEY PLAT FOR | |
| SWANGER | |
| PT. NW QTR. OF SECTION 23, T-19, R-19 PERRY TOWNSHIP RICHLAND COUNTY, OHIO | |
| DATE: SEPTEMBER 15, 2010 | SCALE: 1"=60' |
| SWANGER2010 | |

SEILER & CRAIG SURVEYING, INC.

Douglas C. Seiler, PS & Chad F. Craig, PS

52 1/2 North Main Street

Mansfield, Ohio 44902

419-525-3644 Fax: 419-525-3696

www.seilerandcraig.com

SURVEY DESCRIPTION

**PART NW QUARTER SECTION 23
PERRY TOWNSHIP
RICHLAND COUNTY, OHIO**

Situated in the Township of Perry, County of Richland, State of Ohio and being a part of the Northwest Quarter of Section 23, of Township 19 North, Range 19 West, and being more particularly described as follows:

Commencing at a railroad spike found and accepted as marking the southeast corner of said quarter, said spike also marking a point in the centerline of Darlington East Road (C.H. 27), Thence, North 89 degrees 50 minutes 48 seconds West with the south line of said quarter and with said centerline a distance of 1322.10 feet to a point referenced by an iron pin set on a bearing of North 00 degrees 13 minutes 20 seconds West and at a distance of 25.00 feet, said point marking the southwest corner of a parcel currently owned by R. & A. Weemhoff (deed reference: O.R.V. 354, Page 502), the place of beginning of the parcel herein described;

Thence, continuing North 89 degrees 50 minutes 48 seconds West with said south line and said centerline a distance of 228.40 feet to a point referenced by an iron pin found on a bearing of North 00 degrees 40 minutes 50 seconds West and at a distance of 26.01 feet, said point marking the southeast corner of a parcel currently owned by Paul D. Lewis Family Trust (deed reference: O.R.V. 1167, Page 645);

Thence, North 00 degrees 40 minutes 50 seconds West with an easterly line of said Lewis parcel and passing through said reference pin found, a distance of 200.00 feet to an iron pin found;

Thence, South 89 degrees 50 minutes 48 seconds East with a southerly line of said Lewis parcel a distance of 230.00 feet to an iron pin found on the west line of said Weemhoff parcel;

Thence, South 00 degrees 13 minutes 20 seconds East with said west line and passing through an iron pin set for reference at a distance of 174.98 feet, a total distance of 199.98 feet to the place of beginning, containing 1.05 acres, according to survey by Chad F. Craig, Professional Surveyor #8195 for Seiler & Craig Surveying, Inc., on September 15, 2010, but subject to all right of ways and easements of record.

Iron pins set are 5/8" rods with caps stamped "CRAIG 8195".

Bearings are based survey F-3-345 on file at the Richland County Tax Map Office and are intended to be used for angular determination only.

NEW SURVEY
OF EXISTING PARCEL
RICHLAND COUNTY
TAX MAP OFFICE
EAK INITIAL DATE
9-30-10
BB-235



Chad F. Craig, PS #8195
for Seiler & Craig Surveying, Inc.