

**SURVEY FOR
ELOISE FIELDS**

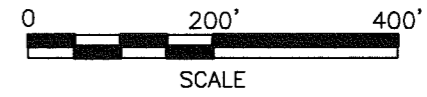
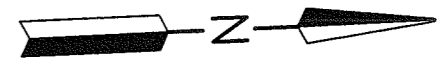

LEGEND

- IRON PIN FOUND.
- IRON PIN SET, 5/8" DIA. ROD WITH PLASTIC CAP STAMPED "STEVENS 7052"

PART OF THE SW. 1/4
OF SEC. 10, T-21, R-17,
WORTHINGTON TWP.,
RICHLAND CO., OHIO.



Roger L. Stevens
Roger L. Stevens, P.S. #7052 Date 9-07-10 SM-1722

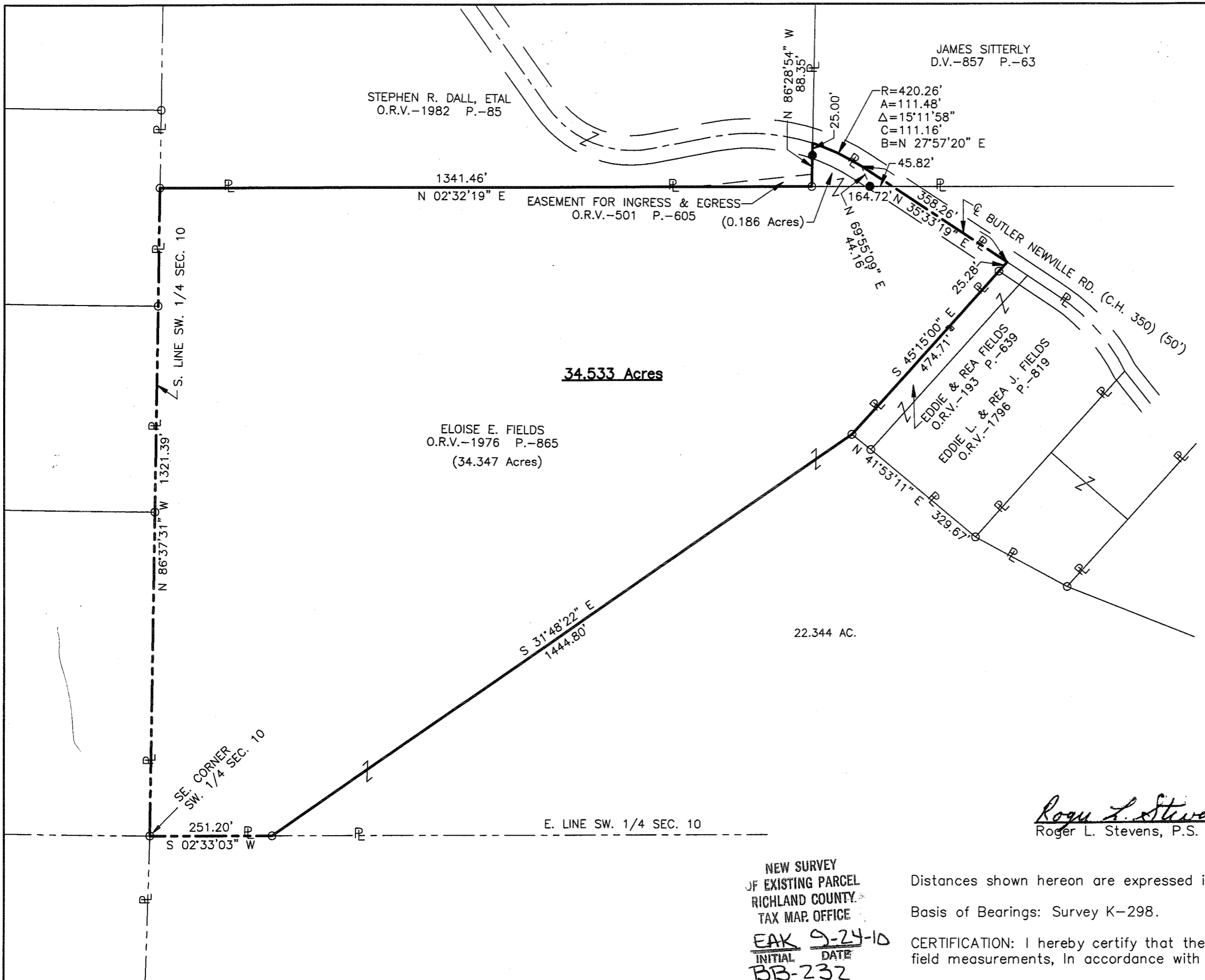

NEW SURVEY
OF EXISTING PARCEL
RICHLAND COUNTY
TAX MAP OFFICE
EAK 9-24-10
INITIAL DATE
BB-232

Distances shown hereon are expressed in feet and decimal parts thereof.
Basis of Bearings: Survey K-298.
CERTIFICATION: I hereby certify that the foregoing survey was prepared from actual field measurements, in accordance with Chapter 4733-37, Ohio Administrative Code.

**SURVEYOR'S DESCRIPTION FOR
ELOISE FIELDS**

34.533 Acres

Situated in the Township of Worthington, County of Richland, State of Ohio, being part of the Southwest Quarter of Section 10, Township 21, Range 17 and being more particularly described as follows:

Beginning at an iron pin found in the southeast corner of said Southwest Quarter;

Thence with the following **EIGHT** courses:

- 1) **N 86° 37' 31" W, 1,321.39 feet** along the south line of said Southwest Quarter to an iron pin found in the southeast corner of a parcel of land conveyed to Stephen R. Dall, etal by official records volume 1982, page 85;
- 2) **N 02° 32' 19" E, 1,341.46 feet** along the east line of said land of Stephen R. Dall, etal to an iron pin found in the northeast corner of said land;
- 3) **N 86° 28' 54" W, 88.35 feet** along the north line of said land of Stephen R. Dall, etal to a point being in the centerline of Butler Newville Road (C.H. 350) and passing through an iron pin set at 63.35 feet;
- 4) **Northeasterly** along said centerline of Butler Newville Road on a curve to the right having a radius of **420.26 feet**, an arc length of **111.48 feet**, a delta angle of **15° 11' 58"**, a chord length of **111.16 feet** and a chord bearing of **N 27° 57' 20" E** to a point of curve, said point being referenced by an iron pin set **N 69° 55' 09" E, 44.16 feet** from said point;
- 5) **N 35° 33' 19" E, 358.26 feet** and continuing along said centerline of Butler Newville Road to a point being the northwesterly corner of a parcel of land conveyed to Eddie and Rea Fields by official records volume 193, page 639;
- 6) **S 45° 15' 00" E, 474.71 feet** along the westerly line of said land of Eddie and Rea Fields to an iron pin found in the southwesterly corner of said land, said iron pin also being in the northwesterly corner of a 22.344 acre parcel of land conveyed to Eloise E. Fields by official records volume 1976, page 865;
- 7) **S 31° 48' 22" E, 1,444.80 feet** along the westerly line of said land of Eloise E. Fields to an iron pin found in the southwesterly corner of said land, said iron pin also being in the east line of said Southwest Quarter;
- 8) **S 02° 33' 03" W, 251.20 feet** along said east line of said Southwest Quarter to the place of beginning and containing **34.533 acres**, more or less, and subject to all legal highways and easements of record.

Basis of bearings: Survey K-298.

All iron pins set are 5/8" diameter reinforcing rod with plastic cap stamped "STEVENS 7052".

According to a survey made in September 2010 by Roger L. Stevens, Ohio Registered Surveyor No. 7052.



Roger L. Stevens
Roger L. Stevens
Registered Surveyor No. 7052
SM-1722R

NEW SURVEY
OF EXISTING PARCEL
RICHLAND COUNTY
TAX MAP OFFICE
EAK INITIAL DATE
9-24-10
BB-232