

SURVEY PLAT

Lot #132 - Village of Lexington
Richland County, Ohio

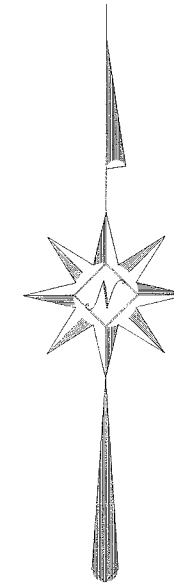

NEW SURVEY
OF EXISTING PARCEL
RICHLAND COUNTY
TAX MAP OFFICE
EAK 9-14-10
INITIAL DATE
BB-223

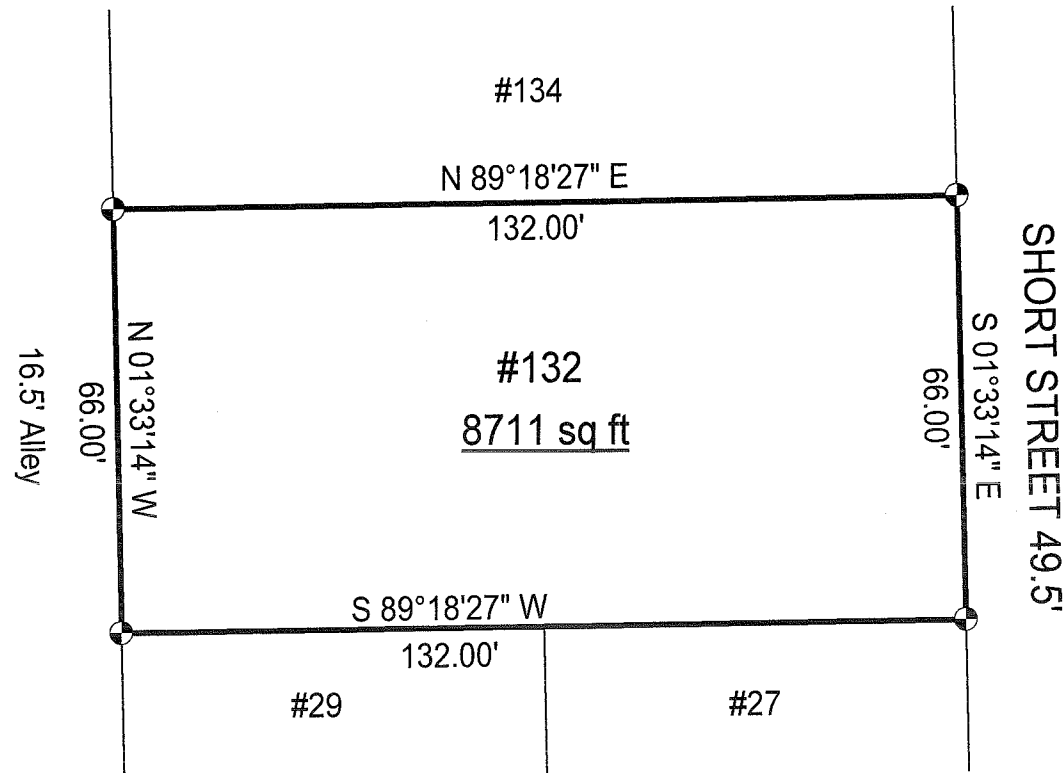
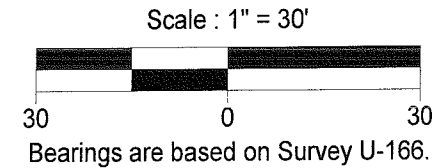

LEGEND

- ⊕ Iron pin set with cap stamped "CLANCY 7178"

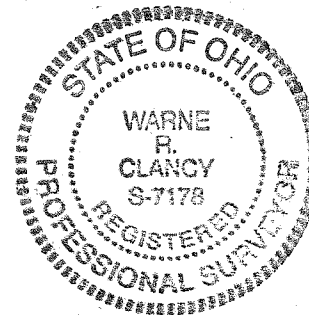

Warne R. Clancy
Warne R. Clancy P.S. #7178

DATE: 8/3/10
JOB NO.: W081610A

SURVEY DESCRIPTION

**Lot #132 – Village of Lexington
Richland County, Ohio**

Situated in the Village of Lexington, County of Richland, State of Ohio, and being Lot #132 of the consecutively numbered lots of said Village, more particularly described as follows:

Beginning for the same at an iron pin set marking the northeast corner of said Lot #132, the same being a point on the west right-of-way line of Short Street (49.5'); Thence, South 01 degrees 33 minutes 14 seconds East with said right-of-way line, a distance of 66.00 feet to an iron pin set marking the southeast corner of said lot;

Thence, South 89 degrees 18 minutes 27 seconds West, a distance of 132.00 feet to an iron pin set marking the southwest corner of said lot, the same being a point on the east right-of-way line of a 16.5 foot wide alley;

Thence, North 01 degrees 33 minutes 14 seconds West with said right-of-way line, a distance of 66.00 feet to an iron pin set marking the northwest corner of said lot;

Thence, North 89 degrees 18 minutes 27 seconds East with the north line of said lot, a distance of 132.00 feet to the Place of Beginning, containing 8,711 square feet according to survey by Warne R. Clancy, Professional Surveyor #7178, on August 16, 2010.

Iron pins set are #5 rebars with caps stamped "CLANCY 7178".

Bearings are based on Survey U-166.

NEW SURVEY
OF EXISTING PARCEL
RICHLAND COUNTY
TAX MAP OFFICE
EAK INITIAL DATE
9-14-10
BB-223

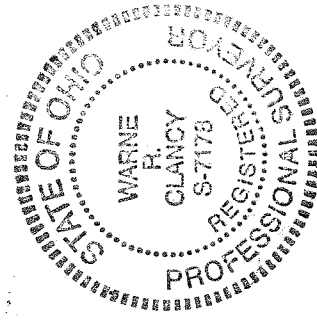

Warne R. Clancy
Warne R. Clancy
P.S. 7178