

PLAT OF BOUNDARY SURVEY  
**RACHEL K. JACKSON**  
 LOT 134, HARPCREST HEIGHTS SUBDIVISION NO. 4  
 PLAT VOLUME 20, PAGE 54  
 MADISON TOWNSHIP, RICHLAND COUNTY, OHIO

MADISON LOCAL BOARD  
 OF EDUCATION  
 DV 500/137  
 50.78 ACRES

**POINT OF BEGINNING**

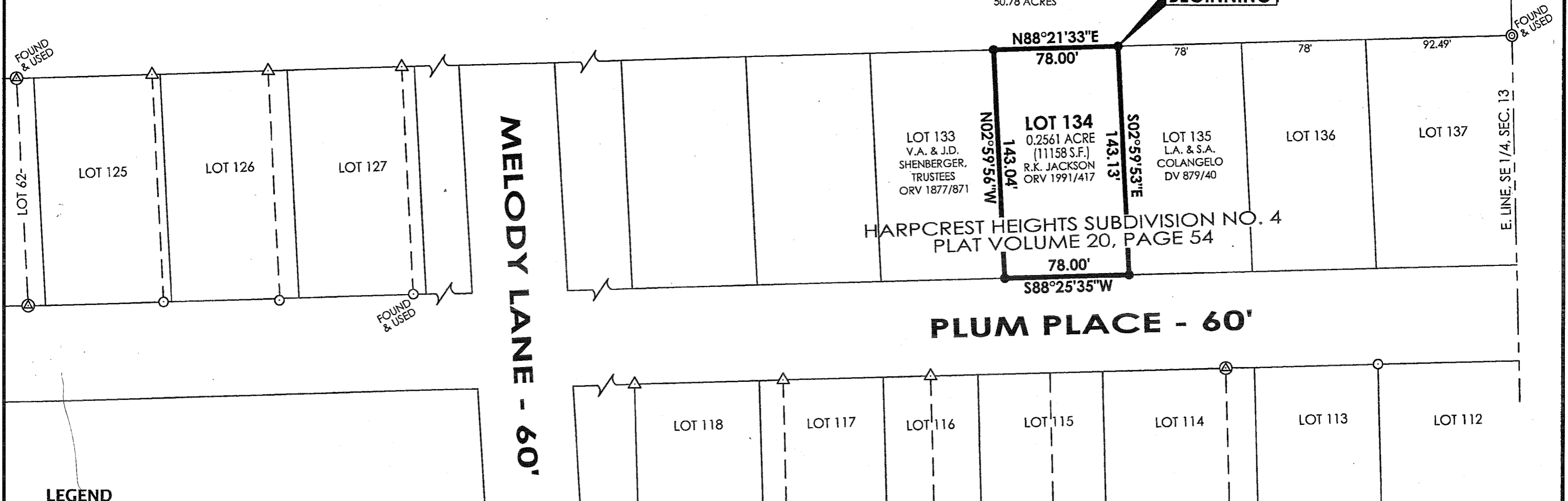

**LEGEND**

- ⊙ IRON PIPE IN CONCRETE FOUND
- IRON PIPE FOUND
- ⊕ IRON PIN IN CONCRETE FOUND
- △ IRON PIN FOUND
- 5/8" DIAMETER IRON PIN SET WITH CAP STAMPED "KROCKA & ASSOC."

NEW SURVEY  
 OF EXISTING PARCEL  
 RICHLAND COUNTY  
 TAX MAP, OFFICE  
 EAK 9-8-10  
 INITIAL DATE  
 BB-217



BEARINGS ARE BASED ON THE NORTH LINE OF  
 HARPCREST HEIGHTS SUBDIVISION NO. 4 AS BEING,  
 N88°21'33"E, PER PLAT VOLUME 20, PAGE 54.

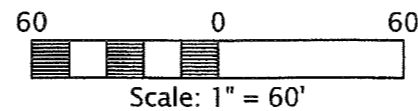

PREPARED BY  
**F.E. KROCKA & ASSOCIATES, INC.**  
 86 WEST MAIN STREET  
 SHELBY, OHIO 44875  
 (419) 342-4556

*Raymond G. Lenczowski*  
 RAYMOND G. LENCZOWSKI  
 OHIO REGISTERED SURVEYOR, NO. 6687  
 DATE: AUGUST 17, 2010

