

PAINTER AVENUE 60' R/W

NORTH

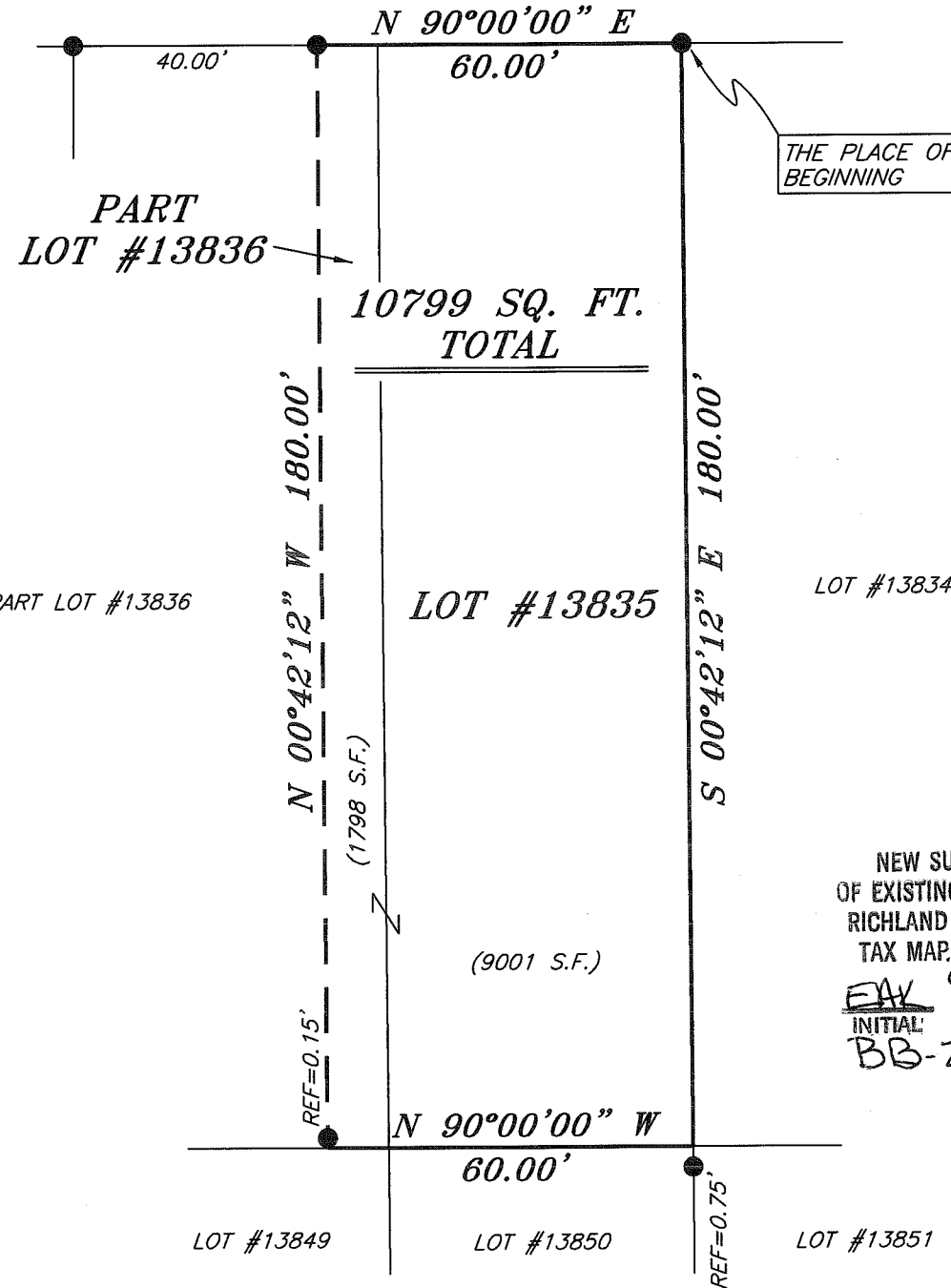
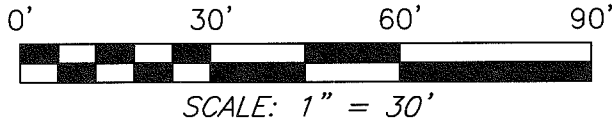

BEARINGS ARE BASED ON AN ASSUMED MERIDIAN AND ARE INTENDED TO BE USED FOR ANGULAR DETERMINATION ONLY

LEGEND

- IRON PIN FOUND
- ⊙ 2" MAG NAIL SPIKE SET
- △ RAILROAD SPIKE SET
- ▲ RAILROAD SPIKE FOUND
- ⊗ 5/8" IRON PIN SET WITH CAP STAMPED "CRAIG 8195"

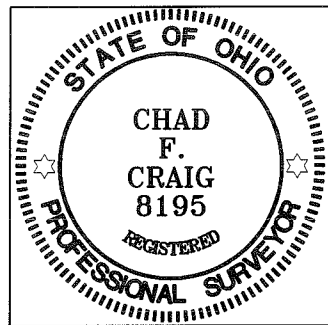

NEW SURVEY
OF EXISTING PARCEL
RICHLAND COUNTY
TAX MAP OFFICE
FAX 9-2-10
INITIAL: DATE
BB-213

SURVEY PLAT FOR	
PROPERTY TRANSFER	
LOT #13835 & PT. LOT #13836	
CITY OF MANSFIELD	
RICHLAND COUNTY, OHIO	
DATE: AUGUST 30, 2010	SCALE: 1"=**
PAINTER_67	

Chad F. Craig
 SURVEY BY: CHAD F. CRAIG P.S. #8195
 for SEILER & CRAIG SURVEYING INC.
 52-1/2 NORTH MAIN STREET
 MANSFIELD, OHIO 44902
 (419) 525-3644
 FAX (419) 525-3696

SEILER & CRAIG SURVEYING, INC.

Douglas C. Seiler, PS & Chad F. Craig, PS

52 ½ North Main Street

Mansfield, Ohio 44902

419-525-3644 Fax: 419-525-3696

www.seilerandcraig.com

SURVEY DESCRIPTION

LOT #13835 & PART LOT #13836

CITY OF MANSFIELD,
RICHLAND COUNTY, OHIO

Situated in the City of Mansfield, County of Richland, State of Ohio and being known as Lot #13835 and Part Lot #13836 of the consecutively numbered lots in said city, and being more particularly described as follows:

Beginning for the same at an iron pin found and accepted as marking the northeast corner of Lot #13835, Thence, South 00 degrees 42 minutes 12 seconds East with the east line of said lot a distance of 180.00 feet to a point referenced by an iron pin found on a bearing of South 00 degrees 42 minutes 12 seconds East and at a distance of 0.75 feet, said point marking the southeast corner of said lot;

Thence, North 90 degrees 00 minutes 00 seconds West with the south line of said lot and the westerly prolongation thereof a distance of 60.00 feet to a point on the south line of Lot #13836, referenced by an iron pin found on a bearing of North 00 degrees 42 minutes 12 seconds West and at a distance of 0.15 feet;

Thence, North 00 degrees 42 minutes 12 seconds West passing through said iron pin found, a total distance of 180.00 feet to an iron pin found on the north line of said lot;

Thence, North 90 degrees 00 minutes 00 seconds East with the north line of said lot and the easterly prolongation thereof a distance of 60.00 feet to the place of beginning, containing a total of 10799 square feet of which 9001 square feet are located within Lot #13835 and 1798 square feet are located within Part Lot #13836 according to survey by Chad F. Craig P.S. #8195 for Seiler and Craig Surveying, Inc. on August 30, 2010 but subject to all right of ways and easements of record.

Iron pins set are 5/8" rods with caps stamped "CRAIG 8195".

Bearings are based on an assumed meridian and are intended to be used for angular determination.

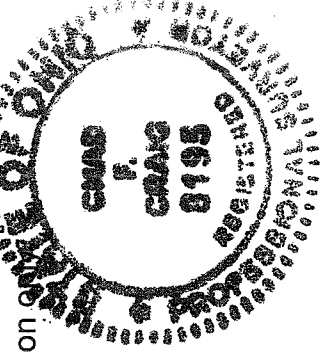

NEW SURVEY
OF EXISTING PARCEL
RICHLAND COUNTY
TAX MAP OFFICE

FAK 9-10
INITIAL DATE

BB-213

Chad F. Craig

Chad F. Craig P.S. #8195
for Seiler and Craig Surveying, Inc.