

SURVEY FOR RALPH, II AND SARA KIRKPATRICK

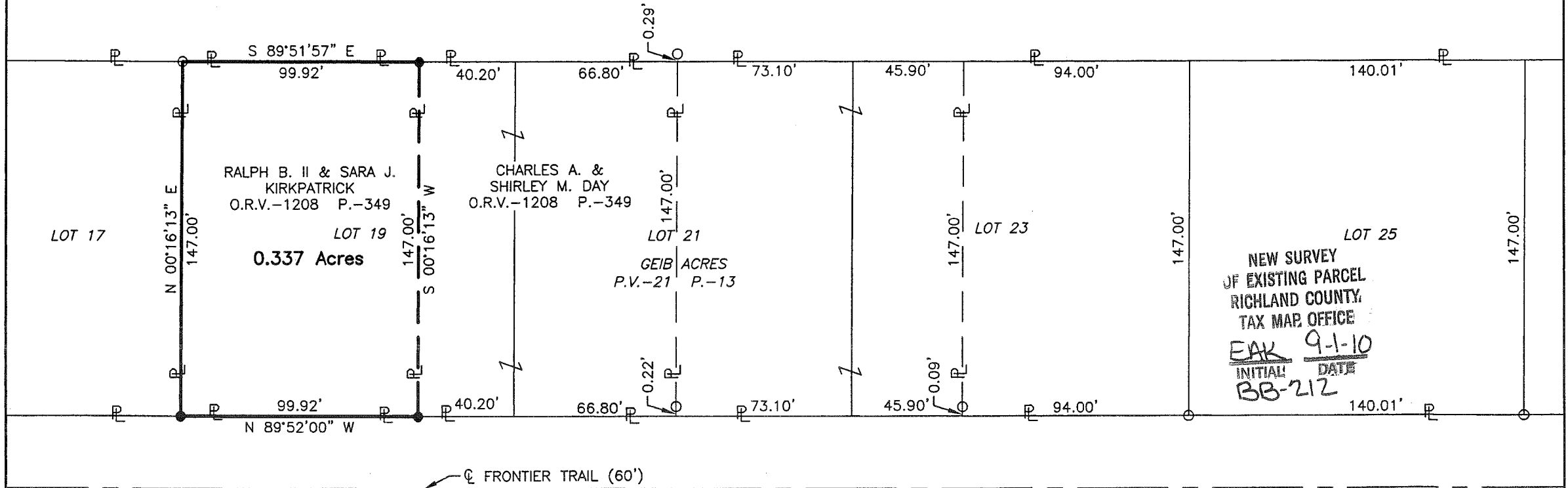

LEGEND

- IRON PIN FOUND
- IRON PIN SET, 5/8" DIA. ROD WITH PLASTIC CAP STAMPED "STEVENS 7052"

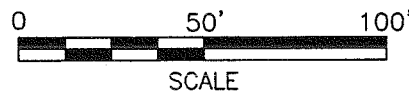

Distances shown hereon are expressed in feet and decimal parts thereof.

Bearings are to an assumed meridian and are used to express angles only.

CERTIFICATION: I hereby certify that the foregoing survey was prepared from actual field measurements, in accordance with Chapter 4733-37, Ohio Administrative Code.

PART OF LOT 19 OF GEIB ACRES
& PART OF THE SW. 1/4 OF
SEC. 19, T-23, R-17, MIFFLIN
TWP., RICHLAND CO., OHIO.



Roger L. Stevens

Roger L. Stevens, P.S. #7052 Date 8-24-10 MIFFLIN-19

Roger L. Stevens

August 24, 2010

**SURVEYOR'S DESCRIPTION FOR
RALPH, II & SARA KIRKPATRICK**

0.337 Acres

Situated in the Township of Mifflin, County of Richland, State of Ohio, being part of the Southwest Quarter of Section 19, Township 23, Range 17, being part of Lot 19 of Geib Acres as recorded in plat volume 21, page 13 and being more particularly described as follows:

Beginning at an iron pin set in the southwest corner of said lot 19, said iron pin also being in the north right of way line of Frontier Trail;

Thence with the following **FOUR** courses:

- 1) **N 00° 16' 13" E, 147.00 feet** to an iron pin found in the northwest corner of said lot 19;
- 2) **S 89° 51' 57" E, 99.92 feet** along the north line of said lot 19 to an iron pin set in the northwest corner of a parcel of land conveyed to Charles A. and Shirley M. Day by official records volume 1208, page 349;
- 3) **S 00° 16' 13" W, 147.00 feet** along the west line of said land of Charles A. and Shirley M. Day to an iron pin set in the southwest corner of said land, said iron pin also being in the south line of said lot 19 and being in said north right of way line of Frontier Trail;
- 4) **N 89° 52' 00" W, 99.92 feet** along said south line of said lot 19 also being along said north right of way line of Frontier Trail to the **place of beginning** and containing **0.337 acre**, more or less, and subject to all legal highways and easements of record.

Bearings are to an assumed meridian and are use to express angles only.

All iron pins set are 5/8" diameter reinforcing rod with plastic cap stamped "STEVENS 7052".

According to a survey made in August 2010 by Roger L. Stevens, Ohio Registered Surveyor No. 7052.



Roger L. Stevens
Roger L. Stevens
Registered Surveyor No. 7052
MIFFLIN-19

NEW SURVEY
OF EXISTING PARCEL
RICHLAND COUNTY
TAX MAP OFFICE
EAK 9-1-10
INITIAL DATE
BB-212