

NORTHWEST QUARTER
SECTION 26 T-22 R-19
JACKSON TOWNSHIP
RICHLAND COUNTY, OHIO

N

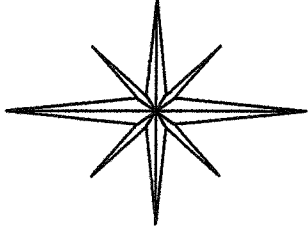

BASIS OF BEARINGS:
ASSUMED

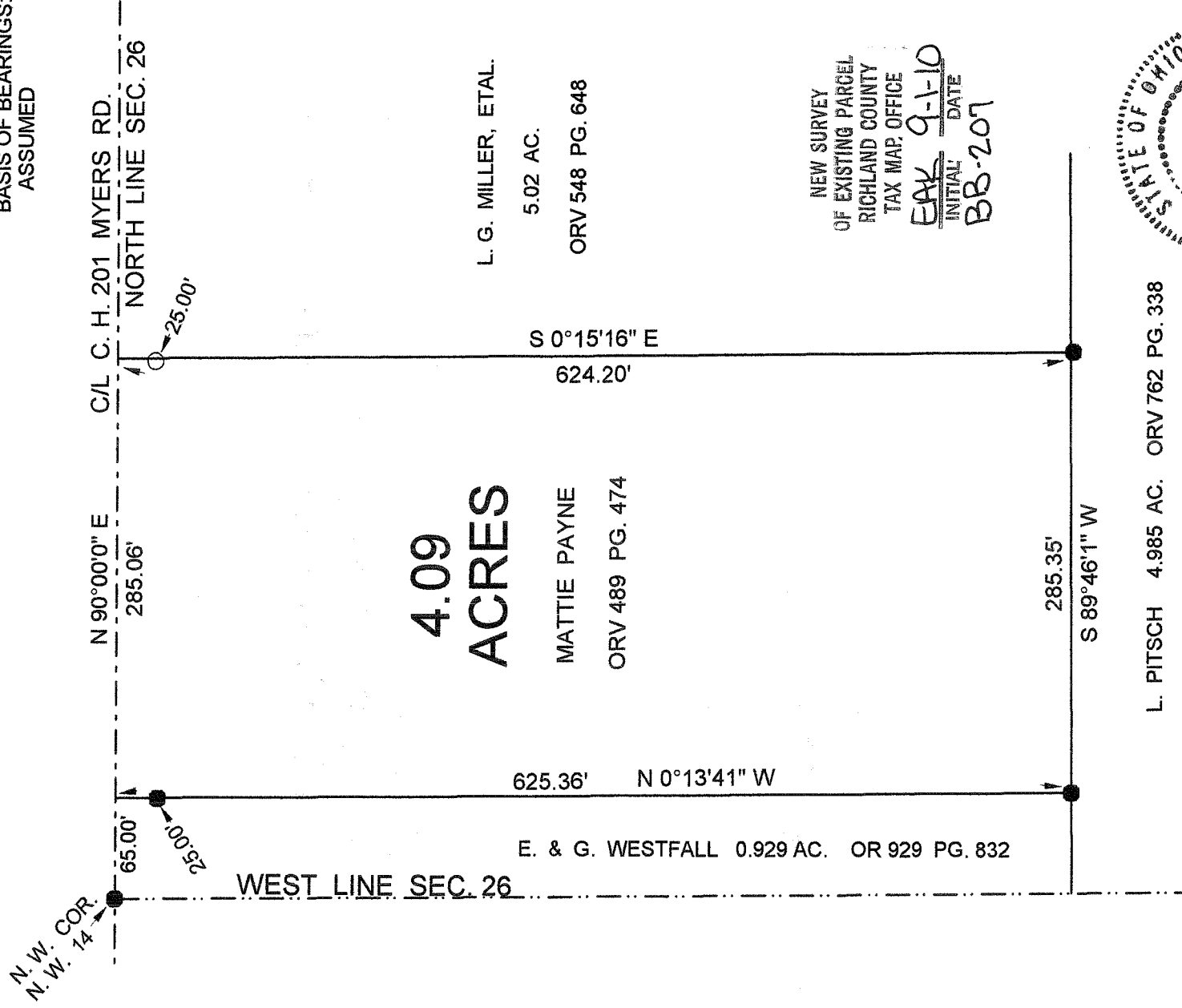

4.09
ACRES

L. G. MILLER, ETAL.
5.02 AC.
ORV 548 PG. 648

MATTIE PAYNE
ORV 489 PG. 474

E. & G. WESTFALL 0.929 AC. OR 929 PG. 832

NEW SURVEY
OF EXISTING PARCEL
RICHLAND COUNTY
TAX MAP OFFICE
EAK 9-1-10 DATE
INITIAL BB-207

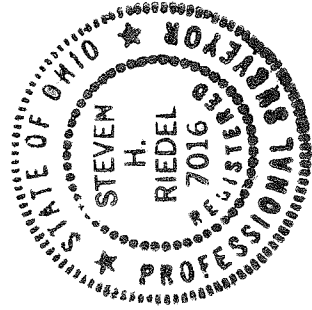

L. PITTSCH 4.985 AC. ORV 762 PG. 338

LEGEND:

○ - 5/8 INCH REBAR W/CAP
STAMPED "PS 7016" SET

● - EXISTING IRON PIN

STEVEN H. RIEDEL
OHIO SURVEYOR 7016
AUGUST 16, 2010
RJA26NWC

Graphic Scale



1" = 100'

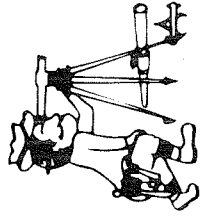

Riedel Land Surveying Company

712 N. Henry St.
Crestline, Ohio 44827

Phone (419) 683-1951

August 18, 2010
2597 Myers Road
Mattie Payne Property (4.09 acres)
tja26nwn

Revised: August 29, 2010

Situated in the Township of Jackson, County of Richland, State of Ohio and being part of the Northwest quarter of Section 26, Township 22, Range 19 and being more fully described as follows:

Commencing at an existing iron pin at the Northwest corner of the Northwest quarter of Section 26 (being the intersection of the West line of Section 26 with the centerline of County Highway 201, Myers Road, also being the North line of Section 26);

thence running North 90 deg. 00 min. 00 sec. East along the centerline of County Highway 201 for 65.00 feet to the place of beginning (an existing iron pin being South 00 deg. 13 min. 41 sec. East and 25.00 feet from this point);

thence continuing North 90 deg. 00 min. 00 sec. East along said centerline for 285.06 feet;

thence turning and running South 00 deg. 15 min. 16 sec. East (passing a 5/8 inch rebar set at 25.00 feet) for a total distance of 624.20 feet to an existing iron pin;

thence turning and running South 89 deg. 46 min. 01 sec. West for 285.35 feet to an existing iron pin;

thence turning and running North 00 deg. 13 min. 41 sec. West (passing an existing iron pin at 600.36 feet) for a total distance of 625.36 feet to the place of beginning.

The above described parcel has a calculated area of 4.09 acres of land according to a survey made on August 16, 2010 by Steven H. Riedel, Ohio surveyor 7016.

All 5/8 inch rebar set have a plastic cap stamped "PS 7016".

Prior Deed: ORV 489 page 474

Basis of bearings: Assumed

NEW SURVEY
OF EXISTING PARCEL
RICHLAND COUNTY
TAX MAP OFFICE
EAK 9-1-10
INITIAL DATE
BB-207