

N

Thomas, C.C.  
O.R.V. 379 P. 271  
Parcel 3

SURVEY FOR WM. MELCHING

Pt. of SE 1/4 Sec 34  
Twp. 22 Rng. 19  
Jackson Twp.  
Richland Co., Ohio

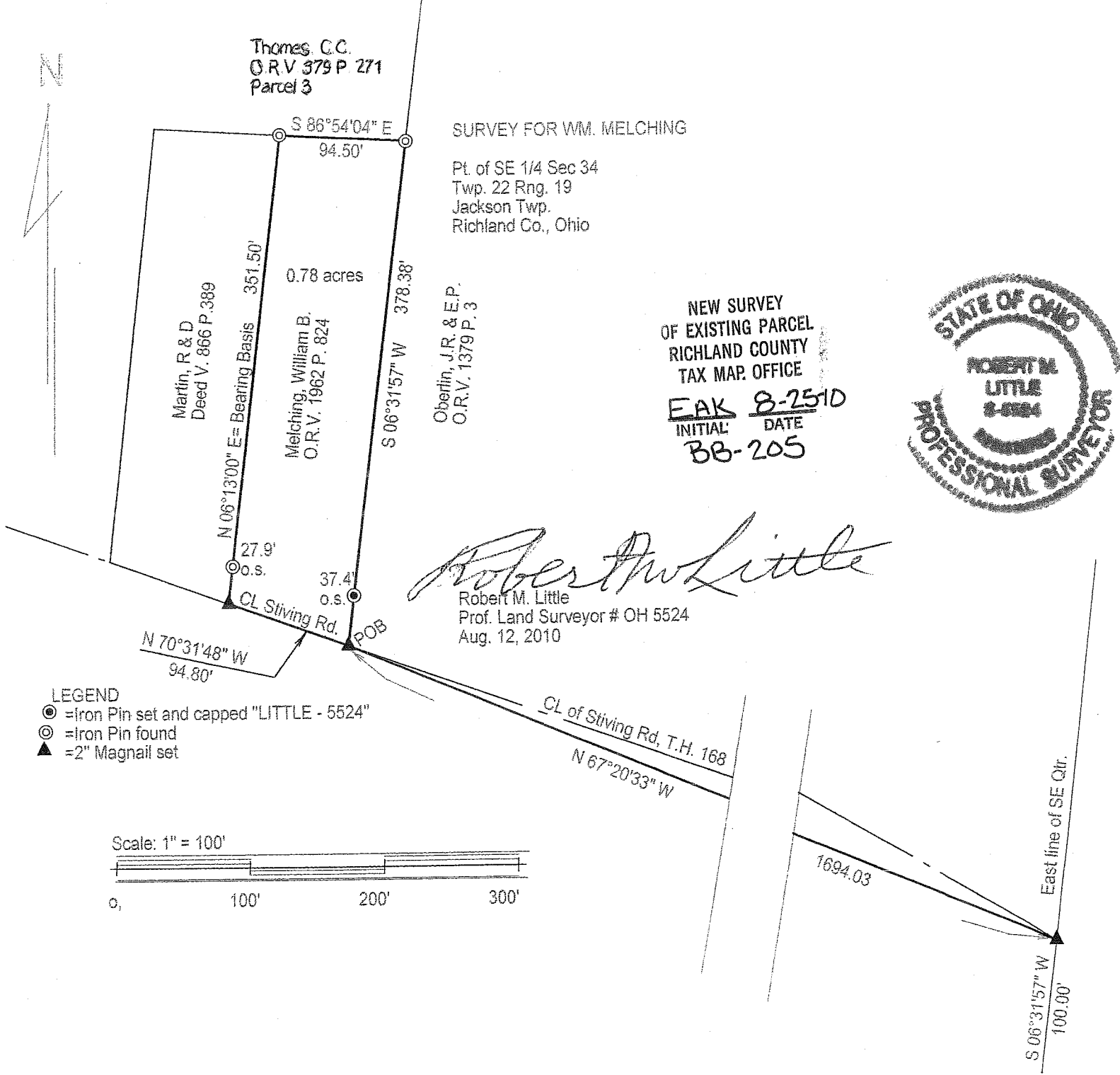

Martin, R & D  
Deed V. 866 P. 389

0.78 acres

Melching, William B.  
O.R.V. 1962 P. 824

Oberlin, J.R. & E.P.  
O.R.V. 1379 P. 3

NEW SURVEY  
OF EXISTING PARCEL  
RICHLAND COUNTY  
TAX MAP OFFICE

EAK 8-25-10  
INITIAL DATE  
BB-205



*Robert M. Little*  
 Robert M. Little  
 Prof. Land Surveyor # OH 5524  
 Aug. 12, 2010

LEGEND

- ⊙ = Iron Pin set and capped "LITTLE - 5524"
- ⊙ = Iron Pin found
- ▲ = 2" Magnail set

Scale: 1" = 100'

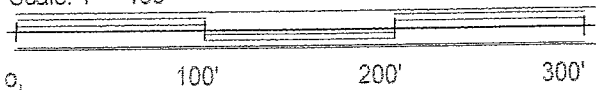

N 70°31'48" W  
94.80'

27.9'  
o.s.

N 06°13'00" E = Bearing Basis 351.50'

37.4'  
o.s.

S 06°31'57" W 378.38'

S 86°54'04" E  
94.50'

CL of Stiving Rd, T.H. 168  
N 67°20'33" W

1694.03

East line of SE Qtr.

S 06°31'57" W  
100.00'

**Robert M. Little**

**Surveyor and Engineer**

67 Redwood Rd., Mansfield, OH 44907  
Phone and Fax 419-756-5056

Aug 13, 2010

Being part of the southeast quarter of Section 34, Township 22, Range 19, in Jackson Township, Richland County, State of Ohio,

Beginning at a 2" Magnail, set, marking the intersection of the centerline of Stiving Rd., T.H. 168, and the east line of said quarter,

Thence North 67°20' 33" West a distance of 1694.03' to a 2" Magnail, set, in the centerline of said road, said point being the POINT OF BEGINNING;

thence North 70°31'48" West in the centerline of said road a distance of 94.80' to a 2" Magnail, set ;

thence North 06°13'00" East, passing an iron pin, found, at 27.9 ft. at said bearing, a total distance of 351.50' to an iron pin, found, said course being the east line of lands deeded to R. & D. Martin, in Deed Volume 866, Page 389;

thence South 86°54'04" East a distance of 94.50' to an iron pin, found, said course being a south line of land deeded to C.C. Thomas in Official Record Volume 379, Page 271, Parcel #3;

thence South 06°31'57" West a distance of 378.38' to the POINT OF BEGINNING, after passing an iron pin, set and capped, 37.4' northerly of said point of beginning, at said bearing, said course being a west line of land deeded to J.R.& E.P. Oberlin in Official Record Volume 1379, Page 3;

Said described tract containing 0.78 Acres, more or less, but subject to an easement for Stiving Rd. and all other highways and easements of record.

Bearing Basis: The West line of subject property, called North 06°13' East in Official Record Volume 38, Page 341.



*Robert M. Little*  
Robert M. Little  
Professional Surveyor # OH 5524  
Aug. 13, 2010

NEW SURVEY  
OF EXISTING PARCEL  
RICHLAND COUNTY  
TAX MAP OFFICE  
EAK INITIAL DATE  
8-25-10  
BB-205