

PLAT OF BOUNDARY SURVEY

GERALD BERTKE

PART OF THE NORTHWEST QUARTER, SECTION SIXTEEN (16)
TOWNSHIP TWENTY-TWO (22), RANGE NINETEEN (19)
JACKSON TOWNSHIP, RICHLAND COUNTY, OHIO

SCALE: 1" = 100'

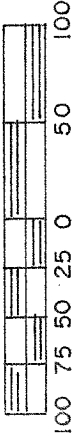

BEARINGS ARE BASED ON
SURVEY FILE F-1-228.

GEORGE HAWK RD. (T.H. 212)

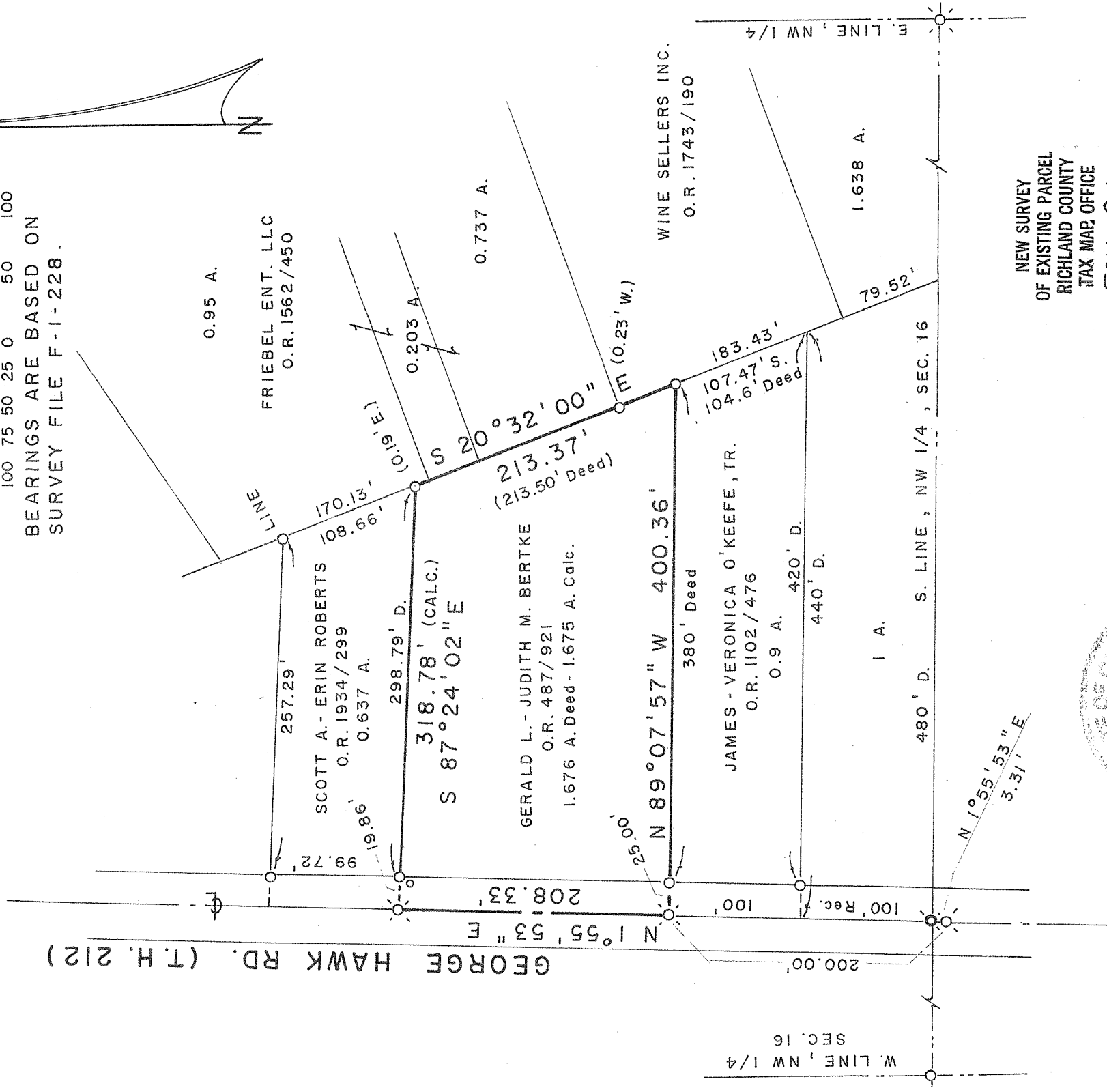

W. LINE, NW 1/4
SEC. 16

E. LINE, NW 1/4

NEW SURVEY
OF EXISTING PARCEL
RICHLAND COUNTY
TAX MAP OFFICE
EAK 8-17-10
INITIAL DATE
BB-196
Dwg ONLY

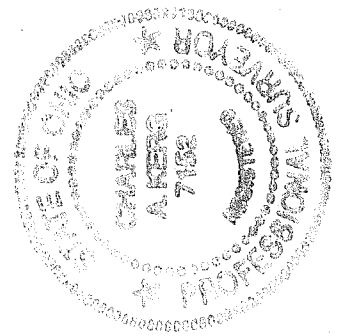

PREPARED BY
KERG SURVEYING

Charles A. Kerg

- LEGEND
- IRON PIPE FOUND
 - ⊗ RAILROAD SPIKE FOUND
 - SURVEY SPIKE FOUND

CHARLES A. KERG
REGISTERED OHIO SURVEYOR 7152
DATE: JULY 29, 2010