

NEW SURVEY  
OF EXISTING PARCEL  
RICHLAND COUNTY  
TAX MAP OFFICE

INITIAL: *BB* DATE: *8-2-10*  
*BB-184*



*Chad F. Craig*

SURVEY BY: CHAD F. CRAIG P.S. #8195  
for SEILER & CRAIG SURVEYING INC.  
52-1/2 NORTH MAIN STREET  
MANSFIELD, OHIO 44902  
(419) 525-3644  
FAX (419) 525-3696

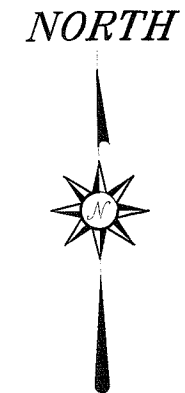
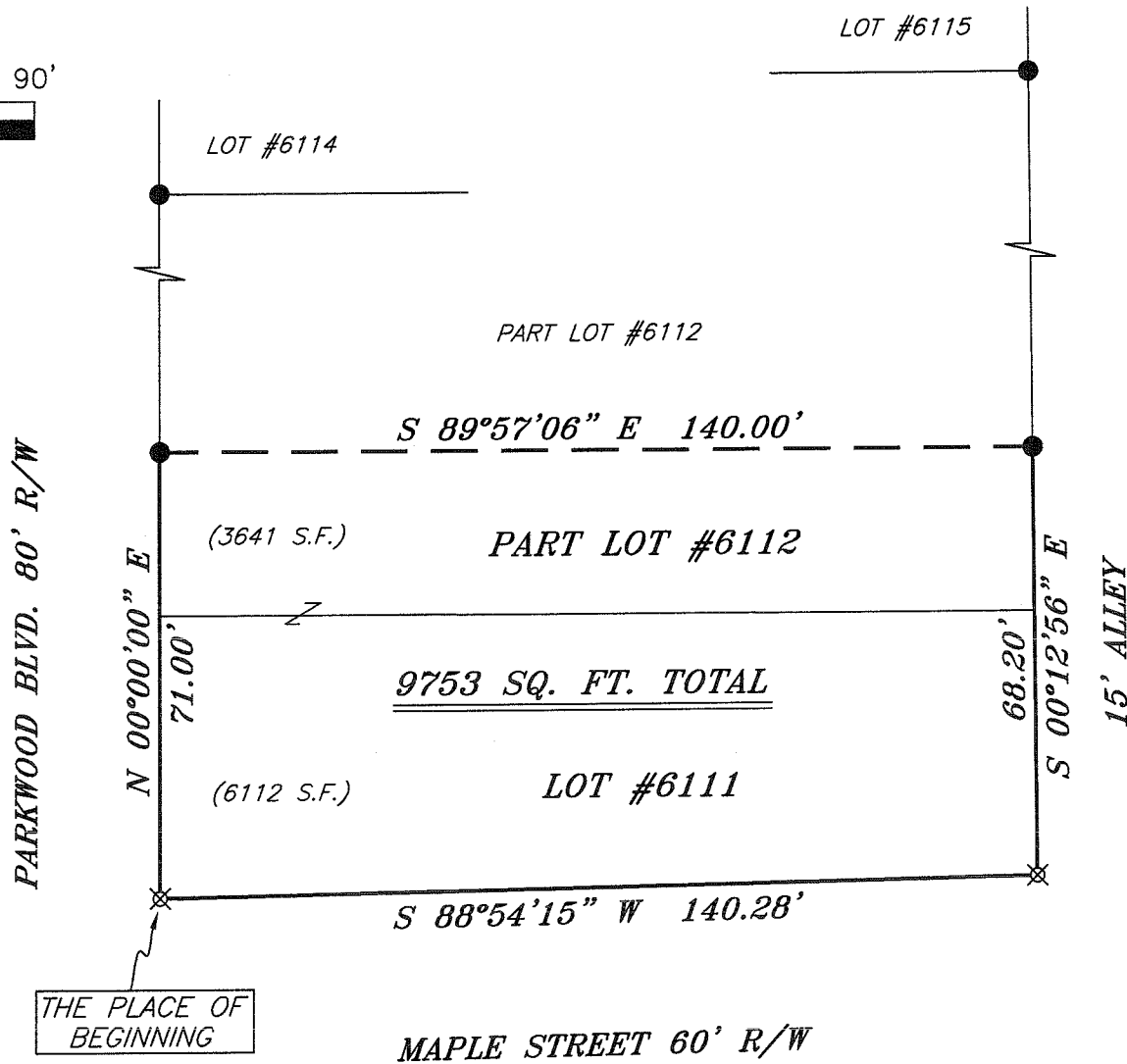

BEARINGS ARE BASED ON AN ASSUMED  
MERIDIAN AND ARE INTENDED TO BE  
USED FOR ANGULAR DETERMINATION ONLY

**LEGEND**

- IRON PIN FOUND
- ⊗ 2" MAG NAIL SPIKE SET
- △ RAILROAD SPIKE SET
- ▲ RAILROAD SPIKE FOUND
- ⊗ 5/8" IRON PIN SET WITH CAP  
STAMPED "CRAIG 8195"

SURVEY PLAT FOR	
PROPERTY TRANSFER	
LOT #6111 & PART LOT #6112 CITY OF MANSFIELD RICHLAND COUNTY, OHIO	
DATE: JULY 23, 2010	SCALE: 1"=30'
PARKWOODBLVD-151	

**SELLER & CRAIG SURVEYING, INC.**

*Douglas C. Seiler, PS & Chad F. Craig, PS*  
52 ½ North Main Street  
Mansfield, Ohio 44902  
419-525-3644 Fax: 419-525-3696  
www.seilerandcraig.com

**SURVEY DESCRIPTION**

LOT #6111 AND PART LOT #6112  
CITY OF MANSFIELD,  
RICHLAND COUNTY, OHIO

Situated in the City of Mansfield, County of Richland, State of Ohio and being known as part Lot #6112 and Lot #6111 of the consecutively numbered lots in said city, and being more particularly described as follows:

Beginning for the same at an iron pin set marking the southwest corner of Lot #6111, Thence, North 00 degrees 00 minutes 00 seconds East with the west line of said lot and the northerly prolongation thereof a distance of 71.00 feet to an iron pin found on the west line of Lot #6112;

Thence, South 89 degrees 57 minutes 06 seconds East a distance of 140.00 feet to an iron pin found on the east line of said lot;

Thence, South 00 degrees 12 minutes 56 seconds East with said east line and the southerly prolongation thereof a distance of 68.20 feet to an iron pin set marking the southeast corner of Lot #6111;

Thence, South 88 degrees 54 minutes 15 seconds West with the south line of said lot a distance of 140.28 feet to the place of beginning, containing a total of 9753 square feet of which 3641 square feet are in part Lot #6112 and 6112 square feet are in Lot #6111 according to survey by Chad F. Craig P. S. #8195 for Seiler and Craig Surveying, Inc. on July 23, 2010.

Iron pins set are 5/8" rods with caps stamped "CRAIG 8195".

Bearings are based on an assumed meridian and are intended to be used for angular determination only.

NEW SURVEY  
OF EXISTING PARCEL  
RICHLAND COUNTY  
TAX MAP OFFICE  
8-2-10  
DATE  
INITIAL: CB-184

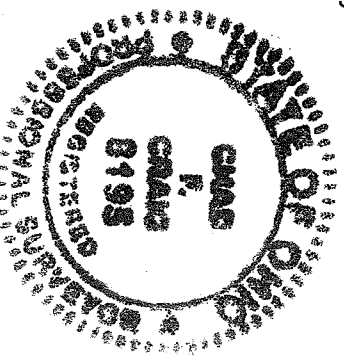

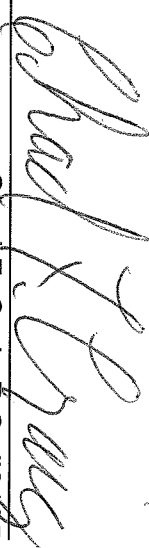
  
Chad F. Craig P. S. #8195  
for Seiler and Craig Surveying, Inc.