

BEARINGS ARE BASED ON AN ASSUMED MERIDIAN AND ARE INTENDED TO BE USED FOR ANGULAR DETERMINATION ONLY

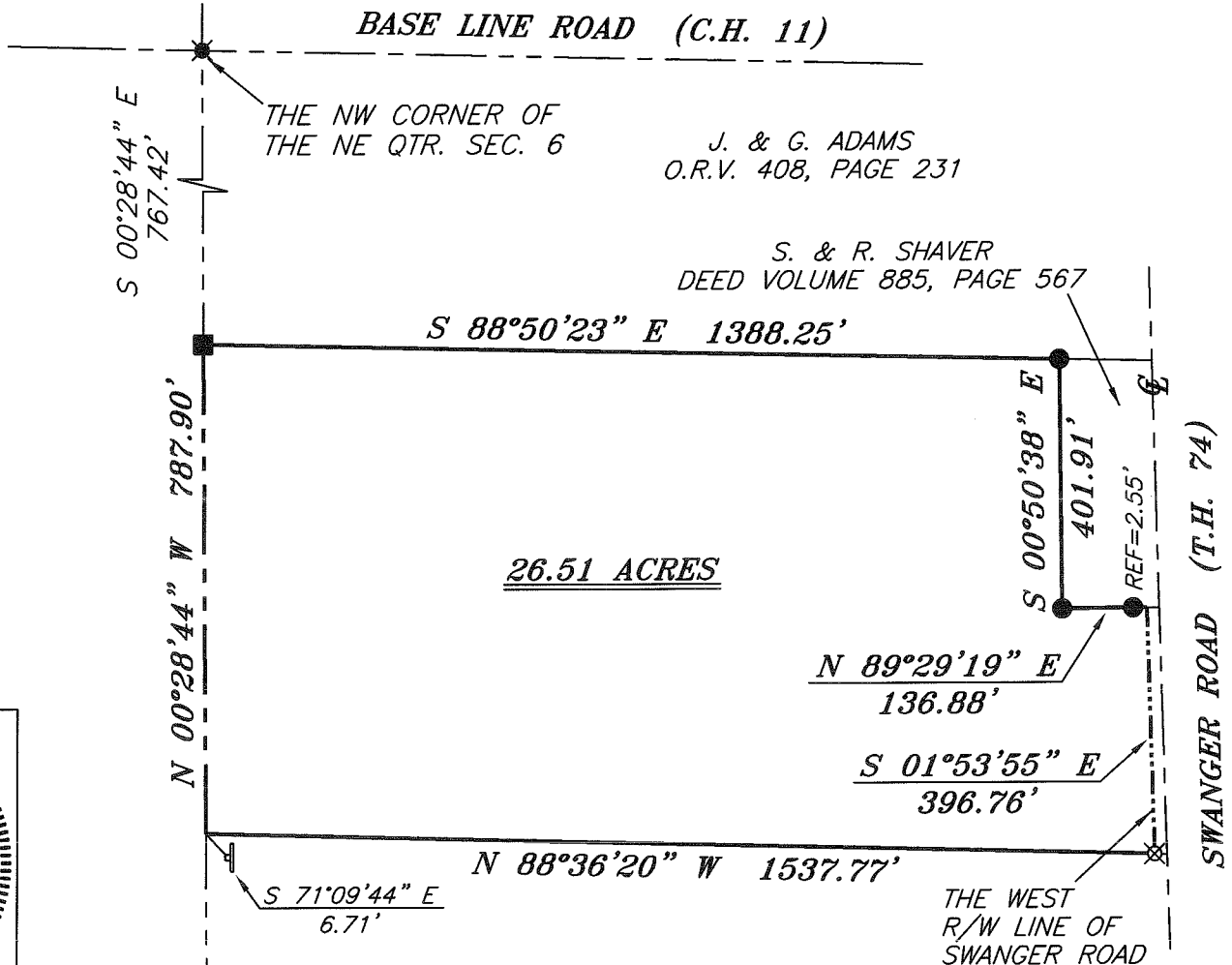

LEGEND

- IRON PIN FOUND
- ⊥ METAL "T" POST FOUND
- WOODEN CORNER POST FOUND
- ✕ NAIL FOUND
- ⊗ 5/8" IRON PIN SET WITH CAP STAMPED "CRAIG 8195"



Chad F. Craig
 SURVEY BY: CHAD F. CRAIG P.S. #8195
 for SEILER & CRAIG SURVEYING INC.
 52-1/2 NORTH MAIN STREET
 MANSFIELD, OHIO 44902
 (419) 525-3644
 FAX (419) 525-3696

NEW SURVEY
 OF EXISTING PARCEL
 RICHLAND COUNTY
 TAX MAP OFFICE
 EAK 7-26-10
 INITIAL DATE
 BB-183

A. & E. HAMILTON
 DEED VOLUME 717, PAGE 217

SURVEY PLAT FOR	
PROPERTY TRANSFER	
PART NE QTR. SEC. 6, T-23, R-18 BLOOMINGGROVE TOWNSHIP RICHLAND COUNTY, OHIO	
DATE: JULY 19, 2010	SCALE: 1"=300'
SWANGERRD-8442	

SEILER & CRAIG SURVEYING, INC.

Douglas C. Seiler, PS & Chad F. Craig, PS
52 1/2 North Main Street
Mansfield, Ohio 44902
419-525-3644 Fax 419-525-3696
www.seilerandcraig.com

SURVEY DESCRIPTION

**PART OF THE NE QUARTER OF SECTION 6
BLOOMINGGROVE TOWNSHIP
RICHLAND COUNTY, OHIO**

Situated in the Township of Bloominggrove, County of Richland, State of Ohio and being a part of the Northeast Quarter of Section 6, of Township 23 North, Range 18 West, and being more particularly described as follows:

Commencing at a nail found and accepted as marking the northwest corner of said quarter section, the same being a point in the centerline of Base Line Road (C.H. 11); Thence, South 00 degrees 28 minutes 44 seconds East with the west line of said quarter a distance of 767.42 feet to a wooden fence post found and accepted as marking the south west corner of a parcel currently owned by J. and G. Adams (O.R.V. 408, Page: 231), the place of beginning of the parcel herein described;

Thence, South 88 degrees 50 minutes 23 seconds East with the south line of said Adams parcel, a distance of 1388.25 feet to an iron pin found and accepted as marking the northwest corner of a parcel currently owned by S. and R. Shaver (D.V. 885, Page: 567);

Thence with said Shaver parcel the following two courses and distances:

1. South 00 degrees 50 minutes 38 seconds East 401.91 feet to an iron pin found
2. North 89 degrees 29 minutes 19 seconds East passing through an iron pin found for reference at 134.33 feet, a total distance of 136.88 feet to a point on the west right of way of Sanger Road (RW 40')

Thence, South 01 degree 53 minutes 55 seconds East with said right of way, a distance of 396.76 feet to an iron pin set, said iron pin marking a point on the north line of a parcel currently owned by A. and E. Hamilton (D.V. 717, Page: 217);

Thence, North 88 degrees 36 seconds 20 minutes West with said north line a distance of 1537.77 feet to the northwest corner thereof, said corner being a point on the west line of said quarter section and referenced by a metal "T" post found on a bearing of South 71 degrees 09 minutes 44 seconds East and at a distance of 6.71 feet;

Thence, North 00 degrees 28 minutes 44 seconds West with said west line a distance of 787.90 feet to the place of beginning, containing 26.51 acres according to survey by Chad F. Craig P.S. #8195 for Seiler & Craig Surveying, Inc. on July 19, 2010, but subject to all highways and easements of record.

Iron pins set are 5/8" rods with caps stamped "CRAIG 8195".

Bearings are based on an assumed meridian and are intended to be used for angular determination only.

The intent of this instrument is to describe in greater detail the premises transferred by O.R.V. 1628, PG: 443.

NEW SURVEY
OF EXISTING PARCEL
RICHLAND COUNTY,
TAX MAP OFFICE
EAK INITIAL DATE
7-26-10
BS-183

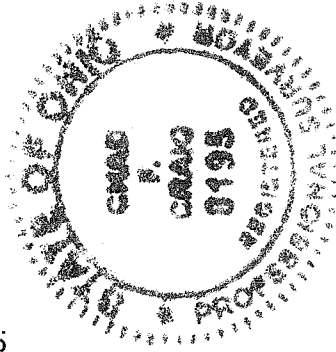

Chad F. Craig
Chad F. Craig P.S. #8195
for Seiler & Craig Surveying, Inc.