

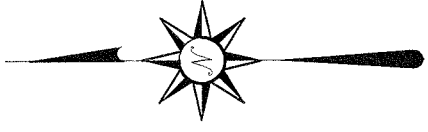

SCALE: 1" = 30'

NORTH



BEARINGS ARE BASED ON SURVEY L-38
ON FILE AT THE RICHLAND COUNTY TAX
MAP OFFICE AND ARE INTENDED TO BE
USED FOR ANGULAR DETERMINATION ONLY.

DAVIS ROAD 60' R/W

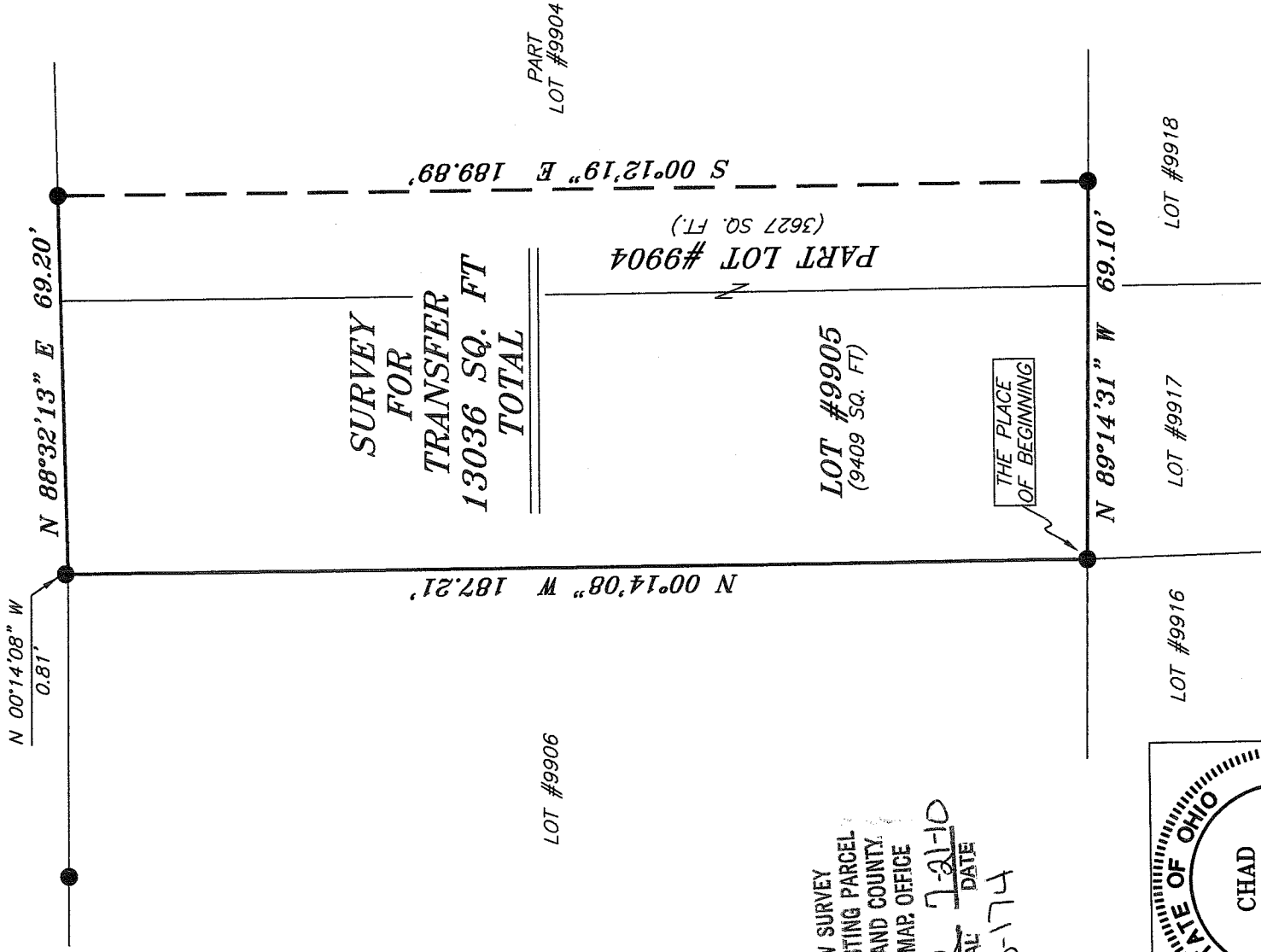

NEW SURVEY
OF EXISTING PARCEL
OF RICHLAND COUNTY
TAX MAP OFFICE

DATE: 7-21-10
INITIAL: BB
DATE: BB-174

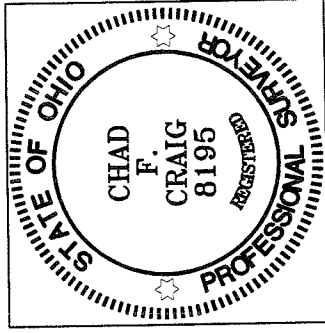

Chad F. Craig

SURVEY BY: CHAD F. CRAIG PS 8195
for SEILER & CRAIG SURVEYING INC.
52-1/2 NORTH MAIN STREET
MANSFIELD, OHIO 44902
(419) 525-3644
FAX (419) 525-3696

SURVEY PLAT FOR
PROPERTY TRANSFER

PT. LOT #9904 & LOT #9905
CITY OF MANSFIELD
RICHLAND COUNTY, OHIO

Date: JULY 14, 2010 Scale: 1" = 30'

DAVIS RD_435.DWG

SEILER & CRAIG SURVEYING, INC.

Douglas C. Seiler, PS & Chad F. Craig, PS
52 1/2 North Main Street
Mansfield, Ohio 44902
419-525-3644 Fax 419-525-3696
www.seilerandcraig.com

SURVEY DESCRIPTION

LOT #9905 and PART OF LOT #9904
CITY OF MANSFIELD, OHIO
RICHLAND COUNTY, OHIO

Situated in the City of Mansfield, County of Richland, State of Ohio and being known as Lot #9905 and a part of Lot #9904 of the consecutively numbered lots in said city, the entire tract being more particularly described as follows:

Beginning for the same at an iron pin found and accepted as marking the southwest corner of Lot #9905; Thence, North 00 degrees 14 minutes 08 seconds West with the west line of said lot, a distance of 187.21 feet to the northwest corner of said lot, said corner being referenced by an iron pin found a bearing of North 00 degrees 14 minutes 08 seconds West and at a distance of 0.81 feet;

Thence, North 88 degrees 32 minutes 13 seconds East with the north line of said lot and the easterly prolongation thereof, a distance of 69.20 feet to an iron pin found on the north line of Lot # 9904;

Thence, South 00 degrees 12 minutes 19 seconds East a distance of 189.89 feet to an iron pin found on the south line of Lot #9904;

Thence, North 89 degrees 14 minutes 31 seconds West with said south line and the westerly prolongation thereof, a distance of 69.10 feet to the place of beginning, containing a total of 13036 square feet, of which 9409 square feet are located within said Lot #9905, and 3627 square feet are located within part of said Lot #9904, according to survey by Chad F. Craig, Professional Surveyor #6869 for Seiler & Craig Surveying, Inc. on July 14, 2010 but subject to all highways and easements of record.

Iron pins set are 5/8" rods with caps stamped "CRAIG 8195, INC."

Bearings are based on an survey L-38 on file at the Richland County Tax Map Office and are intended to be used for angular determination only.

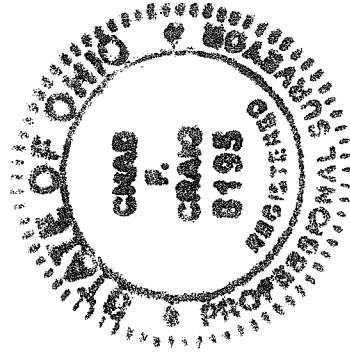

Chad F. Craig

Chad F. Craig PS #8195
for Seiler & Craig Surveying, Inc.

NEW SURVEY
OF EXISTING PARCEL
RICHLAND COUNTY
TAX MAP OFFICE
INITIAL DATE
BB-174