

# PLAT OF SURVEY FOR EVERETT LEMASTER

SECTION 3 LOT # ---  
 TOWNSHIP ZZ CITY / VILLAGE ---  
 RANGE 18 FRANKLIN TOWNSHIP  
 QUARTER SE RICHLAND COUNTY, OHIO

**LEGEND:**

- ▲ - P.K. NAIL FOUND
- △ - P.K. NAIL SET
- - RAILROAD SPIKE FOUND
- - RAILROAD SPIKE SET
- - FENCE POST FOUND
- - IRON PIN FOUND
- - IRON PIN SET - CAPPED
- BLUNK 6320 "

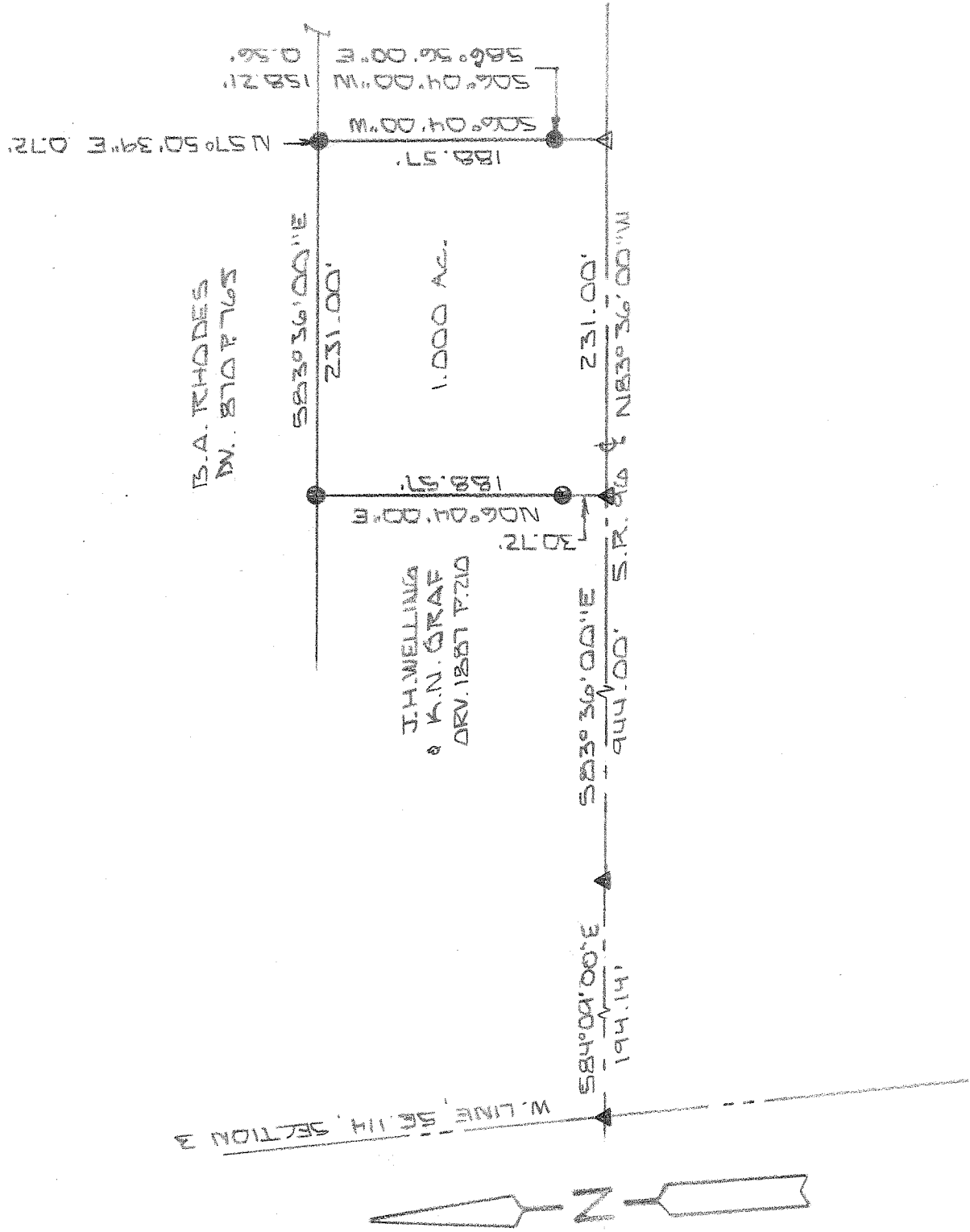

NEW SURVEY  
 OF EXISTING PARCEL  
 RICHLAND COUNTY,  
 TAX MAP OFFICE

EGK 7-12-10  
 INITIAL DATE  
 BB-168



BASIS OF BEARINGS: SURVEY BY R.E. NEAGER S/D/S

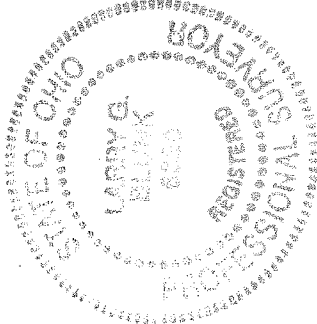

I HEREBY CERTIFY THAT THE ABOVE PLAT AND THE  
 FIELD SURVEY IT REPRESENTS ARE TRUE TO THE  
 BEST OF MY KNOWLEDGE

*Larry G. Blunk*

LARRY G. BLUNK  
 PROFESSIONAL SURVEYOR # 6320

JUNE 29, 2010  
 DATE

**DESCRIPTION  
FOR  
EVERETT LEMASTER**

Located in the Township of Franklin, County of Richland, State of Ohio and being a part of the Southeast Quarter of Section 3, Township 22, Range 18 and more particularly described as follows:

Beginning at a pk nail found on the west line of the Southeast Quarter of Section 3 with its intersection with the centerline of State Route 96.

Thence S 84 degrees 09' 00" E along the centerline of State Route 96 a distance of 194.14 feet to a pk nail found.

Thence S 83 degrees 36' 00" E along the centerline of State Route 96 a distance of 944.00 feet to a pk nail found and the True Place of Beginning.

Thence N 06 degrees 04' 00" E passing thru an iron pin found at 30.72 feet a total distance of 188.57 feet to an iron pin found.

Thence S 83 degrees 36' 00" E a distance of 231.00 feet, referenced by an iron pin found N 57 degrees 50' 39" E - 0.72 feet.

Thence S 06 degrees 04' 00" W passing thru an iron pin found at S 06 degrees 04' 00" W - 158.21 feet and S 86 degrees 56' 00" E - 0.56 feet a total distance of 188.57 feet to a 2" mag nail set in the centerline of State Route 96.

Thence N 83 degrees 36' 00" W along the centerline of State Route 96 a distance of 231.00 feet to the True Place of Beginning and containing 1.000 acre more or less but subject to all legal highways also all easements of record.

Basis of Bearings: Survey by R.E. Yeager, August 2008.

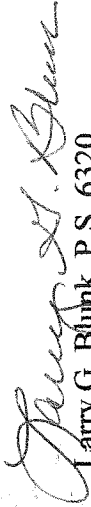
  
Larry G. Blunk, P.S. 6320

June 28, 2010

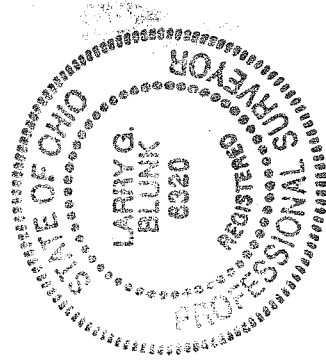

NEW SURVEY  
OF EXISTING PARCEL  
RICHLAND COUNTY,  
TAX MAP OFFICE

EAK 7-12-10  
INITIAL DATE  
BB-1168