

SURVEY PLAT

Part Northwest Quarter - Section 26
Monroe Township, T-22, R-17
Richland County, Ohio

Scale : 1" = 400'

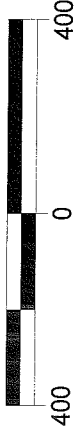

Bearings are based on Survey R-259.

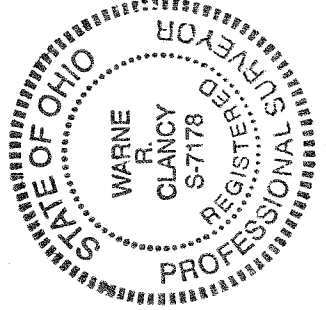
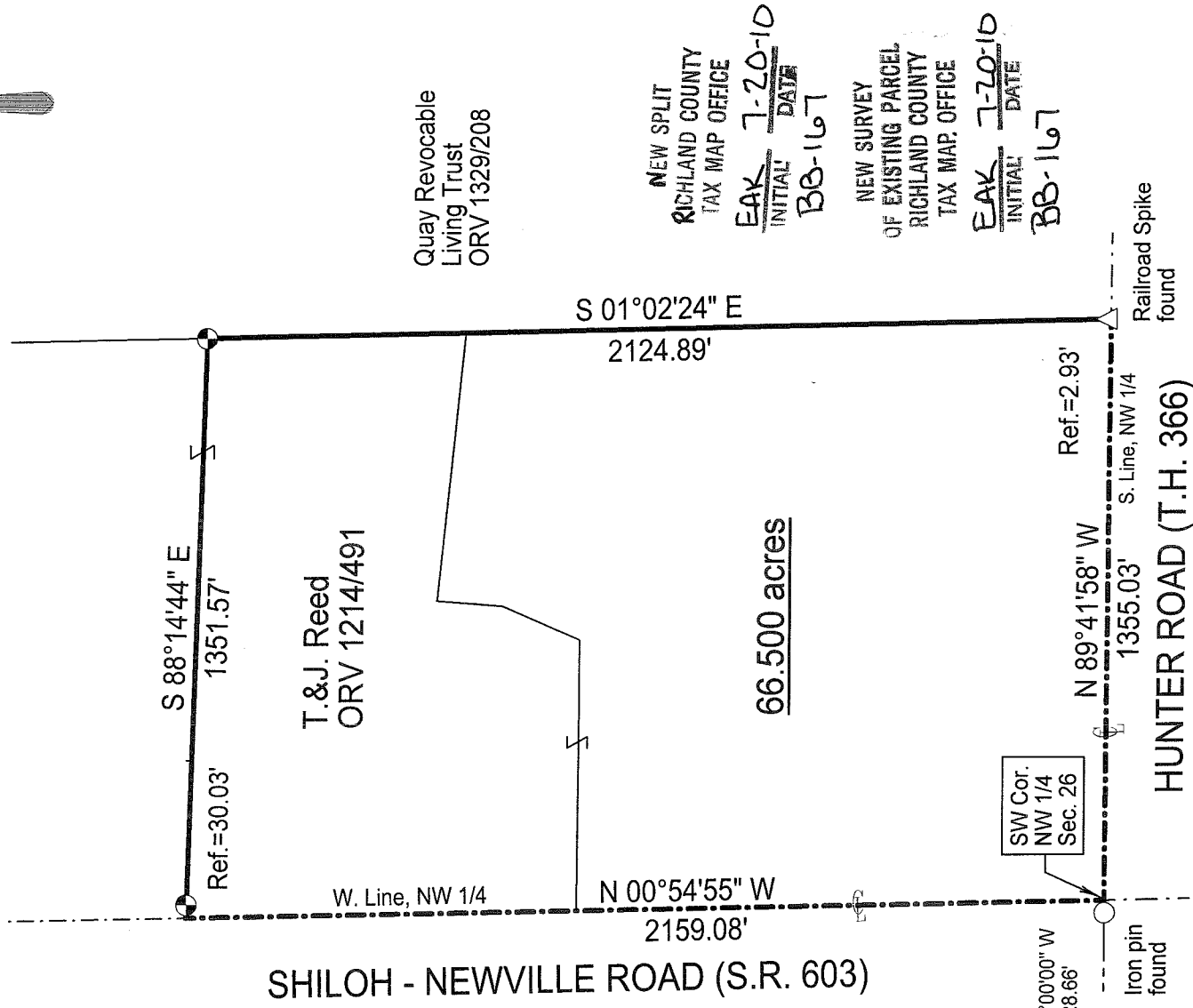
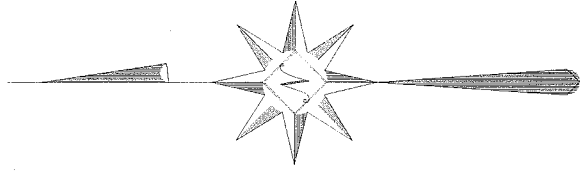

LEGEND

- Iron pin set with cap stamped "CLANCY 7178"

*MBEX monroe township - 7-15-10
Warne R. Clancy*

DATE: 6/28/10

JOB NO.: W062210

Warne R. Clancy

P.S.#7178

SURVEY DESCRIPTION

Part Northwest Quarter – Section 26
Monroe Township, T-22, R-17
Richland County, Ohio

Situated in the Township of Monroe, County of Richland, State of Ohio, and being a part of the Northwest Quarter of Section 26 of Township 22 of Range 17, more particularly described as follows:

Beginning for the same at the southwest corner of said quarter, referenced by an iron pin found North 90 degrees 00 minutes 00 seconds West, a distance of 28.66 feet; Thence, North 00 degrees 54 minutes 55 seconds West with the west line of said quarter, the same being the centerline of the Shiloh – Newville Road (S.R. 603), a distance of 2159.08 feet to a point thereon;

Thence, South 88 degrees 14 minutes 44 seconds East, passing an iron pin set for reference at 30.03 feet, a distance of 1351.57 feet to an iron pin set on the west line of a parcel owned by the Quay Revocable Living Trust (ORV 1329/208);

Thence, South 01 degrees 02 minutes 24 seconds East with said west line, passing a Railroad spike found for reference at 2121.96 feet, a distance of 2124.89 feet to a point on the south line of said northwest quarter;

Thence, North 89 degrees 41 minutes 58 seconds West with said south line, the same being the centerline of Hunter Road (T.H. 366), a distance of 1355.03 feet to the Place of Beginning, containing 66.500 acres according to survey by Warne R. Clancy, Professional Surveyor #7178, on June 22, 2010.

Iron pins set are #5 rebars with caps stamped "CLANCY 7178".

Bearings are based on Survey R-259.

MEETS MONROE TWP. ZONING - 7-15-10
Warne R. Clancy

NEW SPLIT
RICHLAND COUNTY
TAX MAP OFFICE
EAK 7-20-10
INITIAL DATE
BB-167

NEW SURVEY
OF EXISTING PARCEL
RICHLAND COUNTY
TAX MAP OFFICE
EAK 7-20-10
INITIAL DATE
BB-167

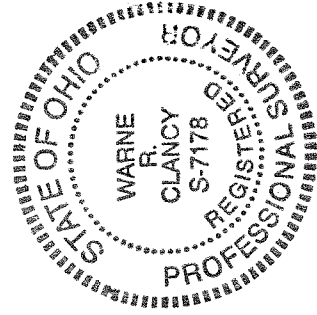

Warne R. Clancy
Warne R. Clancy
P.S. 7178