

**SOUTHWEST QUARTER
SECTION 9 T-21 R-19
SPRINGFIELD TOWNSHIP
RICHLAND COUNTY, OHIO**

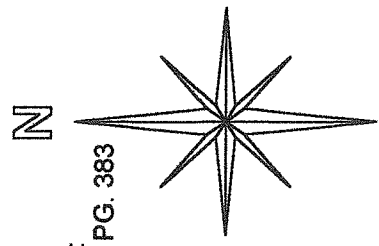

BASIS OF BEARINGS:
SURVEY INDEX "AA" PG. 383

R. SHAFER
ORV 1958 PG. 465

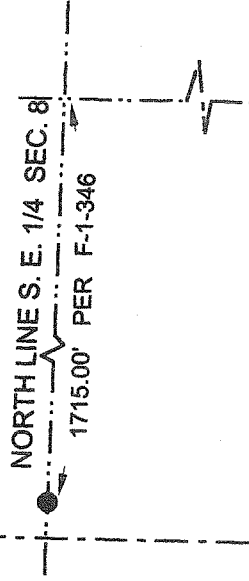
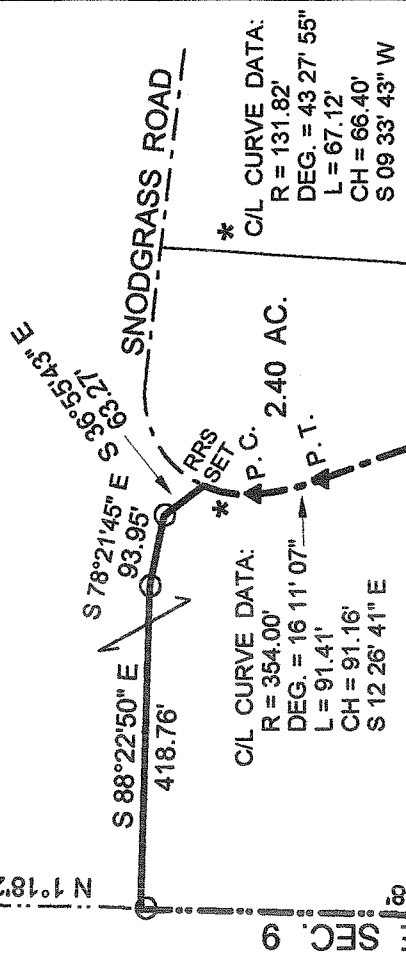

R. & J. BROACH
23.333 AC.
ORV 21 PG. 447

ONTARIO LION CLUB INC.
7.82 AC.
446/408

V. L. PERRY 1.60 AC.
499.17'
N 1°18'22" E

K. & T. MCCLARAN
1.84 AC.
ORV 1051 PG. 297

2.00 AC.
ORV 1051 PG. 295
S 11°40'48" W

SOUTH LINE SEC. 9

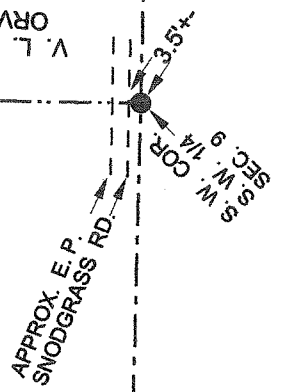

- LEGEND:**
- - 5/8 INCH REBAR W/CAP STAMPED "PS 7016" SET
 - - EXISTING IRON PIN
 - ▲ - EXISTING SURVEY NAIL

NEW SPLIT
RICHLAND COUNTY
TAX MAP OFFICE
EAK 7-6-10
INITIAL DATE
BB-162

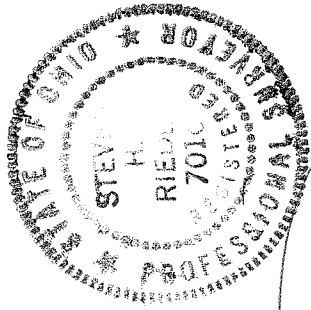

[Handwritten Signature]

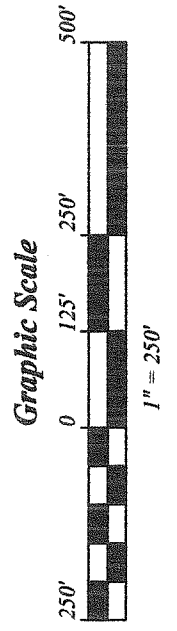

STEVEN H. RIEDEL
OHIO SURVEYOR 7016
JUNE 04, 2010
RSP9SWA

[Handwritten Signature]
SPRINGFIELD TWP. ZONING

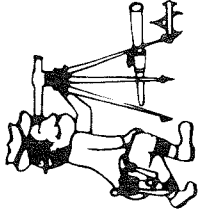

Riedel Land Surveying Company

712 N. Henry St.
Crestline, Ohio 44827

Phone (419) 683-1951

June 09, 2010

Shafer Property (12.94 acres)
rsp9swa

Revised: June 23, 2010

Situated in the Township of Springfield, County of Richland, State of Ohio and being part of the Southwest quarter of Section 9, Township 21, Range 19 and being more fully described as follows:

Commencing at an existing iron pin at the Southwest corner of the Southwest quarter of Section 9;

thence running North 01 deg. 18 min. 22 sec. East along the West line of Section 9 for 499.17 feet to the place of beginning (an existing iron pin being South 64 deg. 24 min. 49 sec. East and 4.82 feet from this point);

thence continuing North 01 deg. 18 min. 22 sec. East along said West line for 879.08 feet to a 5/8 inch rebar set;

thence turning and running South 88 deg. 22 min. 50 sec. East for 418.76 feet to a 5/8 inch rebar set;

thence turning and running South 78 deg. 21 min. 45 sec. East for 93.95 feet to a 5/8 inch rebar set;

thence turning and running South 36 deg. 55 min. 43 sec. East for 63.27 feet to a railroad spike set on the centerline of Township Highway 165;

thence turning and running along said centerline being a 43 deg. 27 min. 55 sec. Degree Curve to the Left (Radius of 131.82 feet, Chord of South 09 deg. 33 min. 43 sec. West and 66.40 feet) for 67.12 feet to an existing survey nail and end of said Curve;

thence turning and running along said centerline being a 16 deg. 11 min. 07 sec. Degree Curve to the Left (Radius of 354.00 feet, Chord of South 12 deg. 26 min. 41 sec. East and 91.16 feet) for 91.41 feet to an existing survey nail at the end of said Curve;

thence turning and running South 19 deg. 51 min. 40 sec. East along said centerline for 423.51 feet to an existing survey nail at the beginning of a 20 deg. 22 min. 42 sec. Degree Curve to the Right;

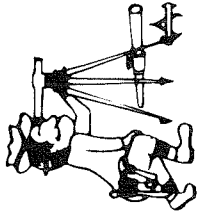

Riedel Land Surveying Company

712 N. Henry St.
Crestline, Ohio 44827

Phone (419) 683-1951

page 2

Shafer Property continued (12.94 acres)
rsp9swa

thence running along said Curve for 154.92 feet (Radius of 281.16 feet, Chord of South 04 deg. 05 min. 46 sec. East and 152.97 feet) to an existing survey nail at the end of said Curve;

thence turning and running South 11 deg. 40 min. 48 sec. West along the centerline of Township Highway 165 for 120.68 feet (an existing iron pin being North 86 deg. 08 min. 58 sec. West and 31.84 feet from this point);

thence turning and running North 87 deg. 53 min. 22 sec. West for 708.14 feet to the place of beginning;

The above described parcel has a calculated area of 12.94 acres of land according to a survey made on June 04, 2010 by Steven H. Riedel, Ohio surveyor 7016.

All 5/8 inch rebars set have a plastic cap stamped "PS 7016".
Prior Deed: ORV 643 page 800
Basis of bearings: Survey Index "AA" page 383

NEW SPLIT
HIGHLAND COUNTY
TAX MAP OFFICE

EAV 7-16-10
INITIAL DATE
BB-162

NR
SPRINGFIELD TWP ZONING