

BEARINGS ARE BASED ON AN ASSUMED MERIDIAN AND ARE INTENDED TO BE USED FOR ANGULAR DETERMINATION ONLY

NEW SURVEY
OF EXISTING PARCEL
RICHLAND COUNTY
TAX MAP OFFICE
EAK 6-30-10
INITIAL DATE
BB-159

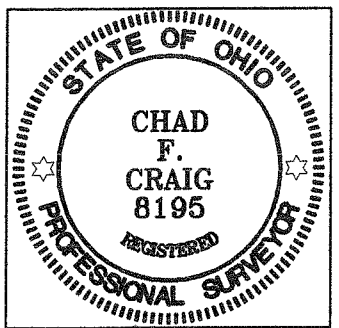

Chad F. Craig
SURVEY BY: CHAD F. CRAIG P.S. #8195
for SEILER & CRAIG SURVEYING INC.
52-1/2 NORTH MAIN STREET
MANSFIELD, OHIO 44902
(419) 525-3644
FAX (419) 525-3696

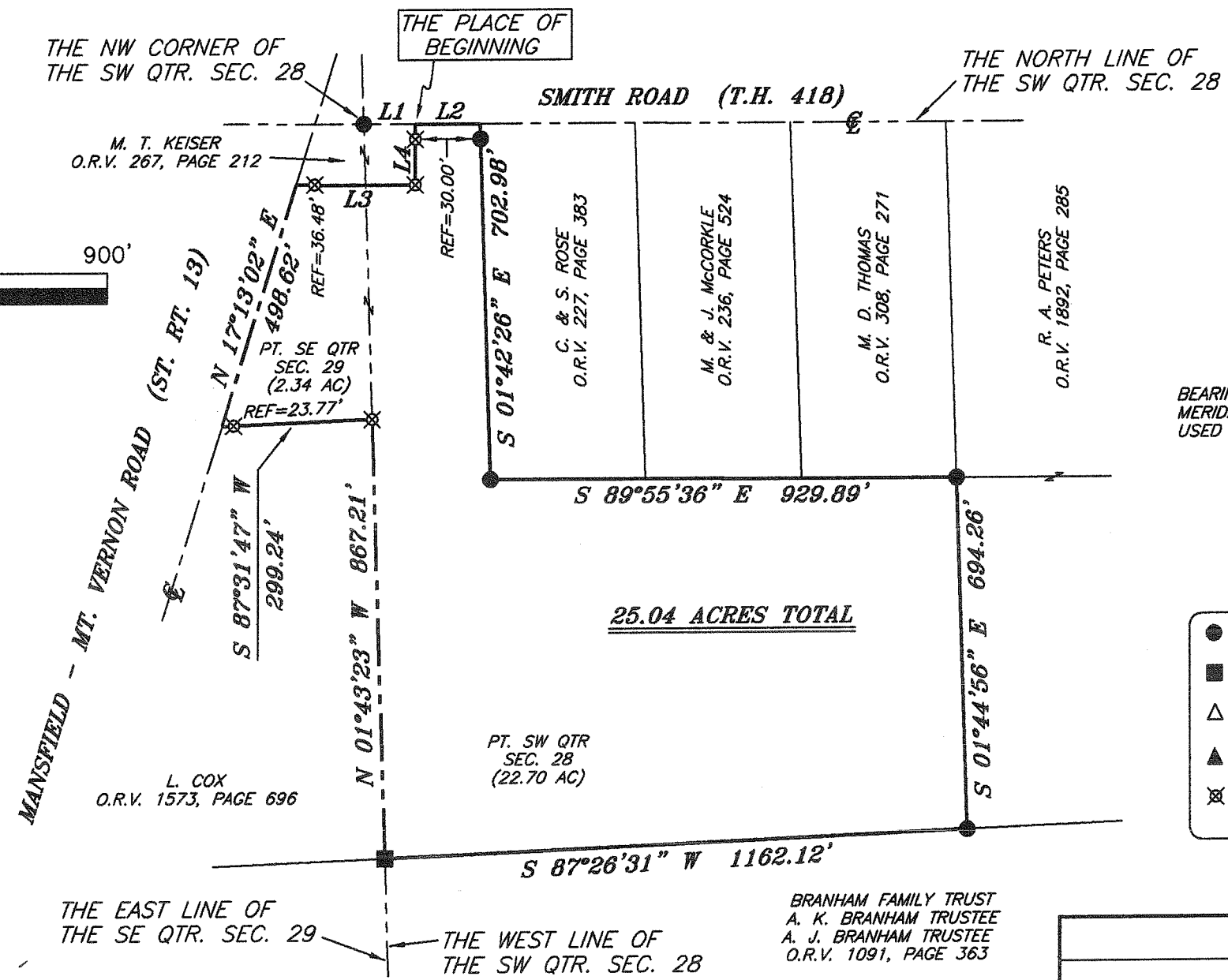

25.04 ACRES TOTAL

LEGEND

- IRON PIN FOUND
- WOODEN CORNER POST FOUND
- △ RAILROAD SPIKE SET
- ▲ RAILROAD SPIKE FOUND
- ⊗ 5/8" IRON PIN SET WITH CAP STAMPED "CRAIG 8195"

LINE	BEARING	DISTANCE
L1	S 89°55'46" E	103.32'
L2	S 89°55'46" E	129.24'
L3	S 89°54'38" E	237.00'
L4	N 00°04'14" E	120.00'

SURVEY PLAT FOR
STIGALL
PART SE QTR. SEC. 29 & PART SW QTR. SEC. 28, T-19, R-18, JEFFERSON TOWNSHIP, RICHLAND COUNTY, OHIO
DATE: JUNE 21, 2010 SCALE: 1"=300'
LOUSTIGALL10

SEILER & CRAIG SURVEYING, INC.

Douglas C. Seiler, PS & Chad F. Craig, PS
52 ½ North Main Street
Mansfield, Ohio 44902
419-525-3644 Fax: 419-525-3696
www.seilerandcraig.com

SURVEY DESCRIPTION

PART SE QUARTER SECTION 29 &
PART SW QUARTER SECTION 28
JEFFERSON TOWNSHIP
RICHLAND COUNTY, OHIO

Situated in the Township of Jefferson, County of Richland, State of Ohio and being a part of the Southeast Quarter of Section 29, and part of the Southwest Quarter of Section 28, of Township 19 North, Range 18 West, and being more particularly described as follows:

Commencing at an iron pin found and accepted as marking the northwest corner of the southwest quarter of Section 28 and marking a point in the centerline of Smith Road (T.H. 418), Thence, South 89 degrees 55 minutes 46 seconds East with the north line of said quarter and with said centerline a distance of 103.32 feet to a point referenced by an iron pin set on a bearing of South 00 degrees 04 minutes 14 seconds West and at a distance of 30.00 feet, said point marking the northeast corner of a parcel currently owned by M. T. Keiser (deed reference: O.R.V. 267, Page 212), the place of beginning of the parcel herein described;

Thence, continuing South 89 degrees 55 minutes 46 seconds East with said north line and said centerline a distance of 129.24 feet to a point referenced by an iron pin found on a bearing of South 01 degree 42 minutes 26 seconds East and at a distance of 30.00 feet, said point marking the northwest corner of a parcel currently owned by C. & S. Rose (deed reference: O.R.V. 227, Page 383);

Thence, South 01 degree 42 minutes 26 seconds East with the west line of said Rose parcel and passing through said reference pin found, a total distance of 702.98 feet to an iron pin found marking the southwest corner of said Rose parcel;

Thence, South 89 degrees 55 minutes 36 seconds East with the south line of said Rose parcel and the easterly prolongation thereof a distance of 929.89 feet to an iron pin found marking the southeast corner of a parcel currently owned by M. D. Thomas (deed reference: O.R.V. 308, Page 271), and also marking a point on the west line of a parcel currently owned by R. A. Peters (deed reference: O.R.V. 1892, Page 285);

Thence, South 01 degree 44 minutes 56 seconds East with the west line of said Peters parcel a distance of 694.26 feet to an iron pin found marking the southwest corner of said parcel and also marking a point on the north line of a parcel currently owned by Branham Family Trust, A.K. Branham Trustee, A.J. Branham Trustee (deed reference: O.R.V. 1091, Page 363);

Thence, South 87 degrees 26 minutes 31 seconds West with the north line of said Branham parcel a distance of 1162.12 feet to a wooden corner post found on the west line of said

quarter, the same as being the east line of the southeast quarter of Section 29 and also marking the southeast corner of a parcel currently owned by L. Cox (deed reference: O.R.V. 1573, Page 696);

Thence, North 01 degree 43 minutes 23 seconds West with said section line, the same as being the east line of said Cox parcel a distance of 867.21 feet to an iron pin set marking the northeast corner of said parcel;

Thence, South 87 degrees 31 minutes 47 seconds West with the north line of said Cox parcel and passing through an iron pin set for reference at a distance of 275.47 feet, a total distance of 299.24 feet to a point in the centerline of Mansfield – Mt. Vernon Road (State Route 13);

Thence, North 17 degrees 13 minutes 02 seconds East with said centerline a distance of 498.62 feet to a point referenced by an iron pin set on a bearing of South 89 degrees 54 minutes 38 seconds East and at a distance of 36.48 feet, said point marking the southwest corner of said Keiser parcel;

Thence, South 89 degrees 54 minutes 38 seconds East with the south line of said parcel and passing through said reference pin set, a total distance of 237.00 feet to an iron pin set marking the southeast corner of said parcel;

Thence, North 00 degrees 04 minutes 14 seconds East with the east line of said parcel and passing through an iron pin set for reference at a distance of 90.00 feet a total distance of 120.00 feet to the place of beginning, containing 25.04 acres, of which 22.70 acres are located within the southwest quarter of Section 28 and 2.34 acres are located within the southeast quarter of section 29, according to survey by Chad F. Craig, Professional Surveyor #8195 for Seiler & Craig Surveying, Inc., on June 21, 2010.

Iron pins set are 5/8" rods with caps stamped "CRAIG 8195".

Bearings are based on an assumed meridian and are intended to be used for angular determination only.

NEW SURVEY
OF EXISTING PARCEL
RICHLAND COUNTY
TAX MAP OFFICE

INITIAL: EAC
DATE: 6-30-10

BB-159

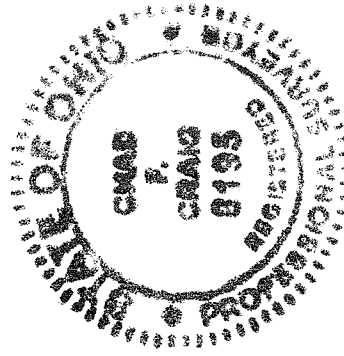

A handwritten signature in black ink that reads "Chad F. Craig".

Chad F. Craig PS#8195
for Seiler & Craig Surveying, Inc.