

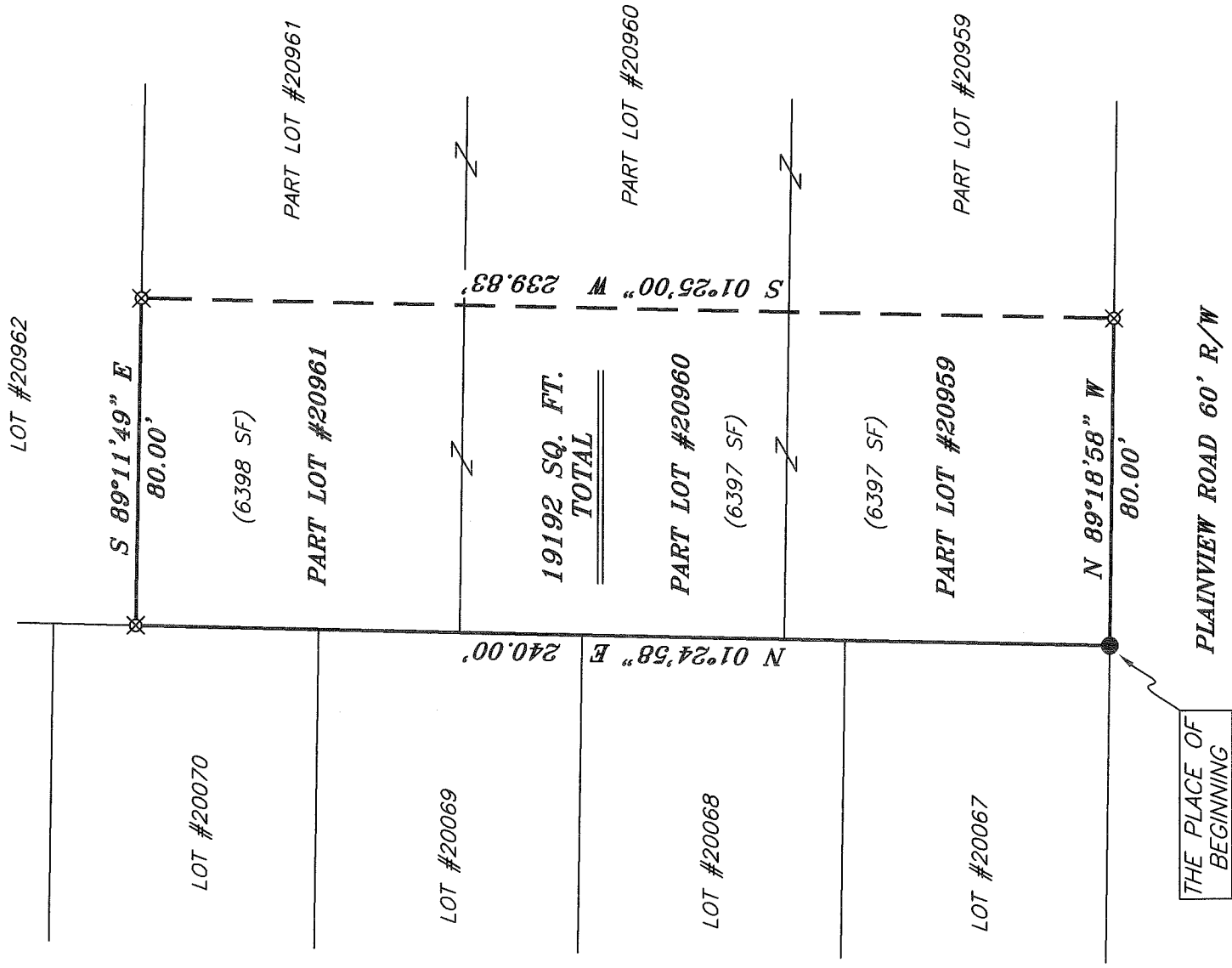

NORTH

BEARINGS ARE BASED ON AN ASSUMED
MERIDIAN AND ARE INTENDED TO BE
USED FOR ANGULAR DETERMINATION ONLY

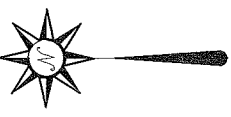

NEW SURVEY
OF EXISTING PARCEL
RICHLAND COUNTY
TAX MAP, OFFICE

INITIAL: EAK
DATE: 6-28-10
BB-154

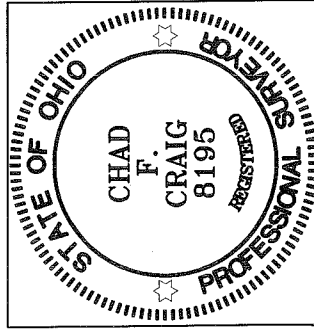

Chad F. Craig

SURVEY BY: CHAD F. CRAIG P.S. #8195
for SEILER & CRAIG SURVEYING INC.
52-1/2 NORTH MAIN STREET
MANSFIELD, OHIO 44902
(419) 525-3644
FAX (419) 525-3696

LEGEND

- IRON PIN FOUND
- 2" MAG NAIL SPIKE SET
- △ RAILROAD SPIKE SET
- ▲ RAILROAD SPIKE FOUND
- ⊗ 5/8" IRON PIN SET WITH CAP STAMPED "CRAIG 8195"

SURVEY PLAT FOR
BROWN

PART LOT #20959, PART LOT #20960 &
PART LOT #20961, CITY OF MANSFIELD
RICHLAND COUNTY, OHIO

DATE: JUNE 14, 2010 SCALE: 1"=40'

PLAINVIEW-345

SEILER & CRAIG SURVEYING, INC.

Douglas C. Seiler, PS & Chad F. Craig, PS

*52 ½ North Main Street
Mansfield, Ohio 44902
419-525-3644 Fax: 419-525-3696
www.seilerandcraig.com*

SURVEY DESCRIPTION

PART LOT #20959, PART LOT #20960,
& PART LOT #20961
CITY OF MANSFIELD,
RICHLAND COUNTY, OHIO

Situated in the City of Mansfield, County of Richland, State of Ohio and being known as part of Lot #20959, part of Lot #20960, and part of Lot #20961 of the consecutively numbered lots in said city, and being more particularly described as follows:

Beginning for the same at an iron pin found and accepted as marking the southwest corner of Lot #20959, Thence, North 01 degree 24 minutes 58 seconds East with the west line of said lot and the northerly prolongation thereof, a distance of 240.00 feet to an iron pin set marking the northwest corner of Lot #20961;

Thence, South 89 degrees 11 minutes 49 seconds East with the north line of said lot a distance of 80.00 feet to an iron pin set;

Thence, South 01 degree 25 minutes 00 seconds West a distance of 239.83 feet to an iron pin set on the south line of Lot #20959;

Thence, North 89 degrees 18 minutes 58 seconds West with said south line a distance of 80.00 feet to the place of beginning, containing a total of 19192 square feet of which 6397 square feet are located within Part of Lot #20959, 6397 square feet are located within Part of Lot #20960, and 6398 square feet are located within Part of Lot #20961, according to survey by Chad F. Craig P.S. #8195 for Seiler and Craig Surveying, Inc. on June 14, 2010 but subject to all right of ways and easements of record.

Iron pins set are 5/8" rods with caps stamped "CRAIG 8195".

Bearings are based on an assumed meridian and are intended to be used for angular determination only.

NEW SURVEY
OF EXISTING PARCEL
RICHLAND COUNTY
TAX MAP OFFICE

INITIAL FAK
DATE 6-28-10
BB-154

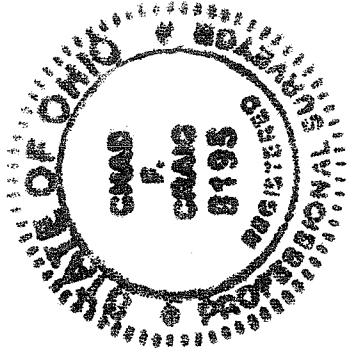

Chad F. Craig

Chad F. Craig P.S. #8195
for Seiler and Craig Surveying, Inc.