

PLAT OF SURVEY FOR CHARLES YOUNG

SECTION 9 LOT # _____

TOWNSHIP ZI CITY / VILLAGE _____

RANGE 1st SPRINGFIELD TOWNSHIP

QUARTER NW RICHLAND COUNTY, OHIO

LEGEND:

- ▲ - P.K. NAIL FOUND
- △ - P.K. NAIL SET 2" MARK
- - RAILROAD SPIKE FOUND
- - RAILROAD SPIKE SET
- - FENCE POST FOUND
- - IRON PIN FOUND
- - IRON PIN SET - CAPPED
- - BLUNK 6320 "

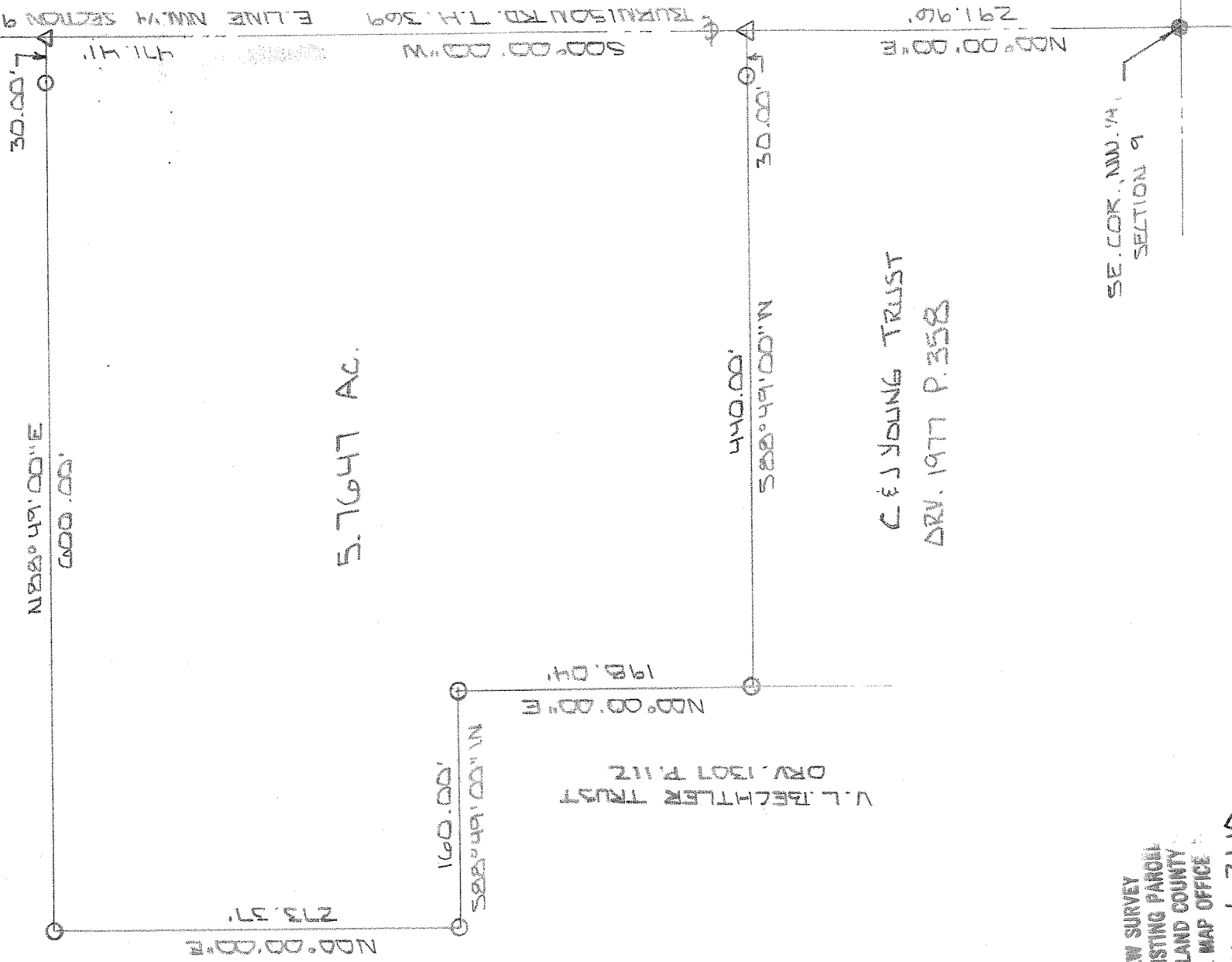

NEW SURVEY
OF EXISTING PARCEL
RICHLAND COUNTY
TAX MAP OFFICE

EAG 6-21-10
INITIAL DATE
BG-150

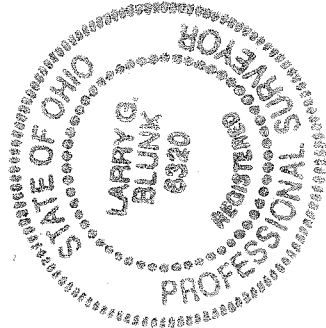

BASIS OF BEARINGS: BEARINGS ARE TO AN ASSUMED AZIMUTH AND ARE USED TO DENOTE ANGLES.

I HEREBY CERTIFY THAT THE ABOVE PLAT AND THE FIELD SURVEY IT REPRESENTS ARE TRUE TO THE BEST OF MY KNOWLEDGE

Larry G. Blunk
LARRY G. BLUNK

PROFESSIONAL SURVEYOR # 6320

JUNE 10 2010
DATE

**DESCRIPTION
FOR
CHARLES YOUNG**

Located in the Township of Springfield, County of Richland, State of Ohio and being a part of the Northwest Quarter of Section 9, Township 21, Range 19 and more particularly described as follows:

Beginning at an iron pin found in the Southeast Corner of the Northwest Quarter of Section 9.

Thence N 00 degrees 00' 00" E along the east line of the Northwest Quarter of Section 9, said line also being the centerline of Burnison Rd. T.H. 369, a distance of 291.96 feet to a 2" mag nail set and the True Place of Beginning.

Thence S 88 degrees 49' 00" W passing thru an iron pin set at 30.00 feet and an iron pin set at 440.00 feet to an iron pin set.

Thence N 00 degrees 00' 00" E a distance of 198.04 feet to an iron pin set.

Thence S 88 degrees 49' 00" W a distance of 160.00 feet to an iron pin set.

Thence N 00 degrees 00' 00" E a distance of 273.37 feet to an iron pin set.

Thence N 88 degrees 49' 00" E passing the an iron pin set at 570.00 feet a total distance of 600.00 to a 2" mag nail set on the east line of the Northwest Quarter of Section 9, said line also being the centerline of Burnison Rd. T.H. 369.

Thence S 00 degrees 00' 00" W along the east line of the Northwest Quarter of Section 9, said line also being the centerline of Burnison Rd. T.H. 369 a distance of 471.41 feet to the True Place of Beginning and containing 5.7647 acres more or less but subject to all legal highways also all easements of record.

Basis of Bearings: Bearings are to an assumed azimuth and are used to denote angles only.

Larry G. Blunk, P.S. 6320
June 10, 2010

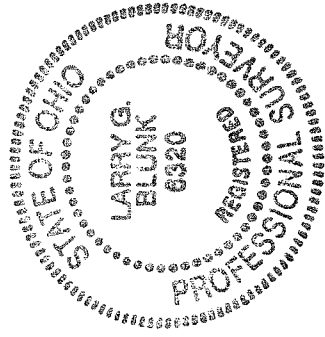

NEW SURVEY
OF EXISTING PARCEL
RICHLAND COUNTY
TAX MAP OFFICE
EAK INITIAL DATE
6-21-10
BB-150