

BOUNDARY SURVEY
 DONE AT THE REQUEST OF
CHARLIE SCHROEDER
PART OF THE NORTHWEST QUARTER SECTION 7
TOWNSHIP 21, RANGE 19
SPRINGFIELD TOWNSHIP
RICHLAND COUNTY, OHIO

NEW SURVEY
 OF EXISTING PARCEL
 RICHLAND COUNTY
 TAX MAP OFFICE
 EAK 6-15-10
 INITIAL DATE
 BG-141
 DWG. ONLY

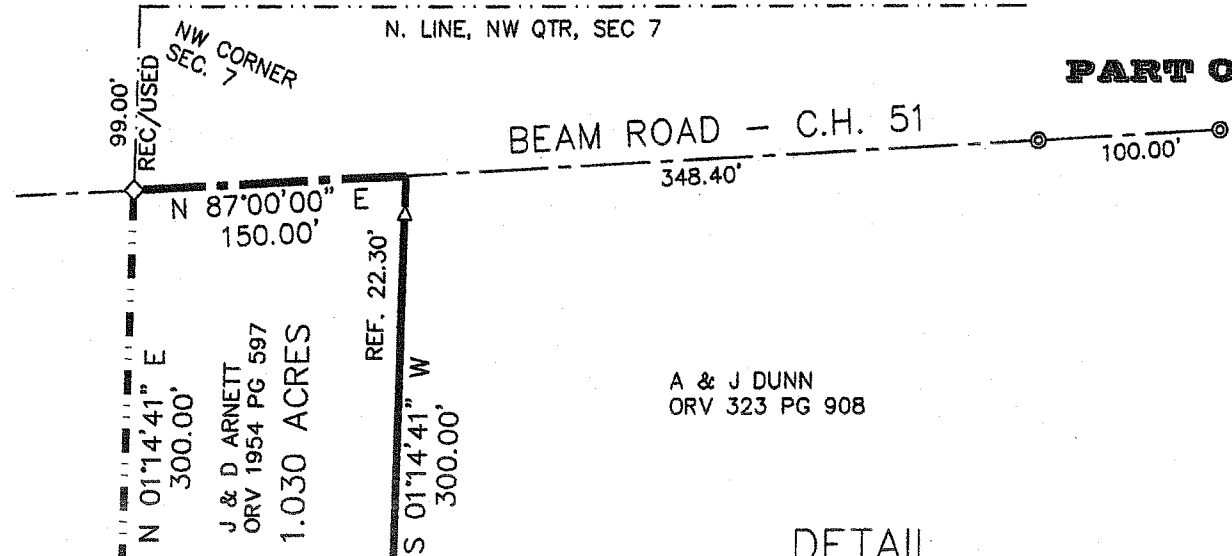

A & J DUNN
 ORV 323 PG 908

DETAIL

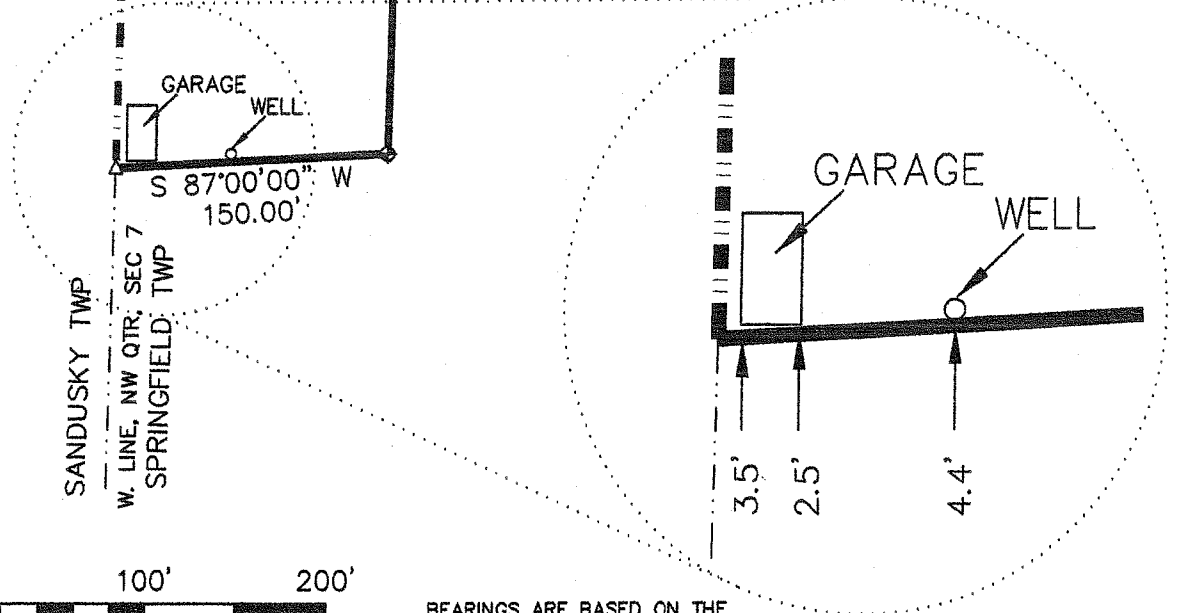

- REFERENCE MATERIAL:
 1) SURVEY BOOK E PAGE 307
 2) SURVEY BOOK A PAGE 445
 3) SURVEY BOOK Z PAGE 159
 4) SURVEY BOOK U PAGE 230
 5) SURVEY BY J.A. SEILER DATED OCT 1976
 6) SURVEY BOOK V PAGE 257
 7) SURVEY BOOK C PAGE 253
 8) TAX MAPS
 9) DEEDS AS SHOWN

LEGEND	
△	IRON PIN FOUND
◇	RAILROAD SPIKE FOUND
⊙	SURVEY SPIKE FOUND
◆	IRON PIN SET, 1" REBAR, 30" LONG WITH PLASTIC CAP STAMPED "SAUTTER PS8252"

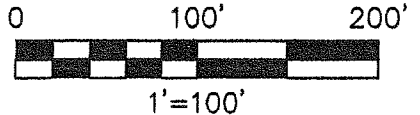

BEARINGS ARE BASED ON THE CENTERLINE OF BEAM ROAD AS N 87° 00' 00" E PER SURVEY E-307 ON FILE AT THE RICHLAND COUNTY TAX MAP OFFICE

Nathan W. Sautter
 NATHAN W. SAUTTER, P.S.
 OHIO PROFESSIONAL SURVEYOR NO. 8252
 4000 BEAM ROAD CRESTLINE, OH 44827
 PHONE: 419-295-2459
 DATE: MAY 26, 2010

