

# PLAT OF SURVEY FOR WILLIAM P. PALMER

- LEGEND:**
- ▲ - P.K. NAIL FOUND
  - △ - P.K. NAIL SET
  - - RAILROAD SPIKE FOUND
  - - RAILROAD SPIKE SET
  - - FENCE POST FOUND
  - - IRON PIN FOUND
  - - IRON PIN SET - CAPPED
  - - BLUNK 6320 "

SECTION 3 LOT #       
 TOWNSHIP Z1 CITY / VILLAGE       
 RANGE 17 WORTHINGTON TOWNSHIP  
 QUARTER SE SW 1/4 NW RICHLAND COUNTY, OHIO

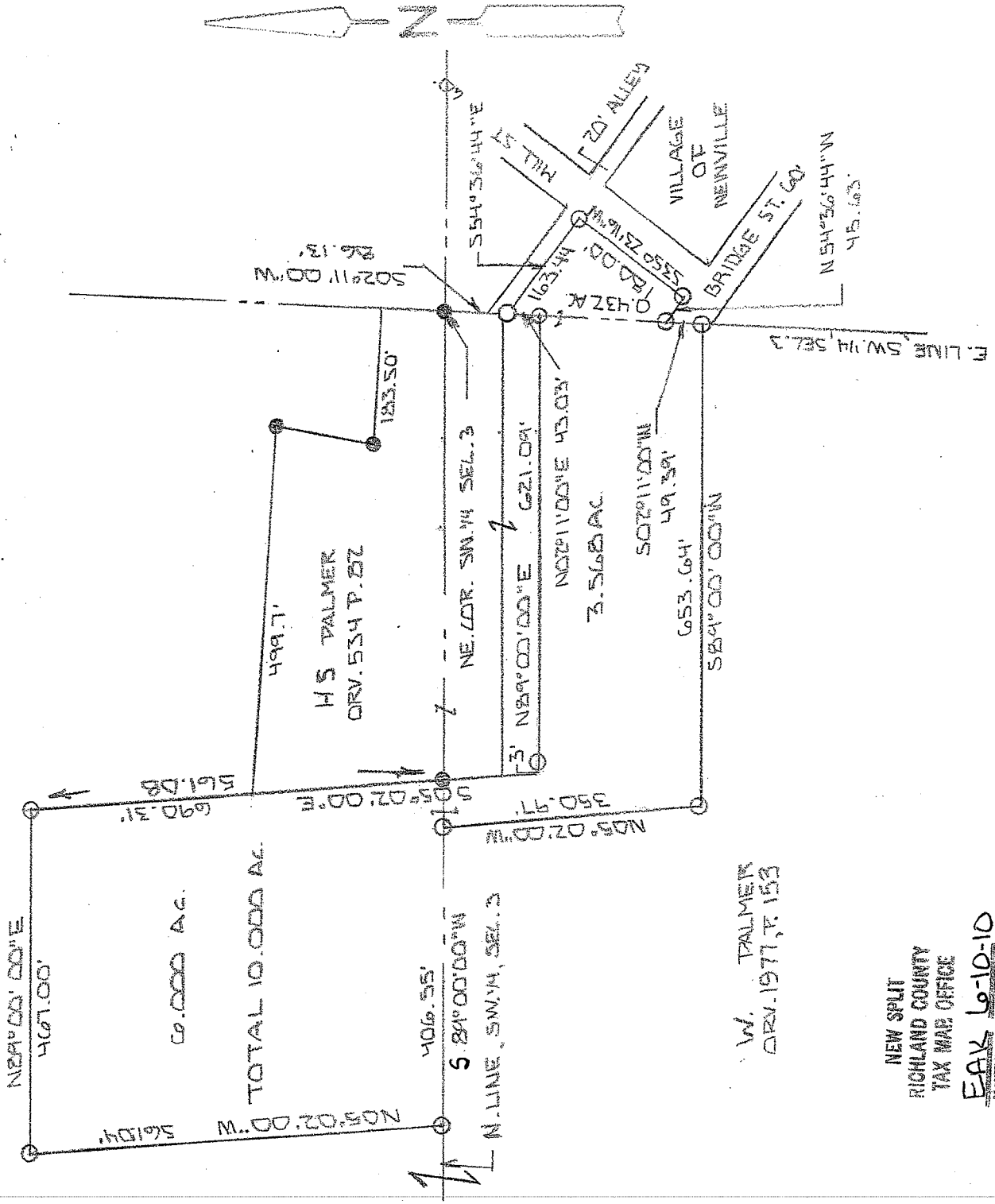

NEW SPLIT  
 RICHLAND COUNTY  
 TAX MAP OFFICE  
 EAK 6-10-10  
 INITIAL DATA  
 BB-139



BASIS OF BEARINGS: SURVEY BY R.D. LUNNINGA 3/71

I HEREBY CERTIFY THAT THE ABOVE PLAT AND THE FIELD SURVEY IT REPRESENTS ARE TRUE TO THE BEST OF MY KNOWLEDGE

*Larry G. Blunk*  
 LARRY G. BLUNK  
 PROFESSIONAL SURVEYOR # 6320

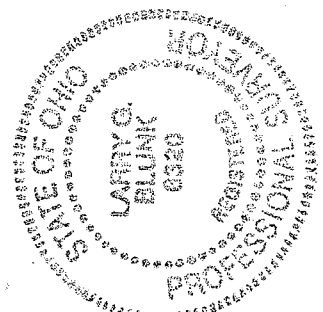

JUNE 3, 2010  
 DATE

PROFESSIONAL SURVEYOR # 6320

**DESCRIPTION  
FOR  
WILLIAM P. PALMER**

Located in the Township of Worthington, County of Richland, State of Ohio and being a part of the Southeast Quarter, a part of the Southwest Quarter and a part of the Northwest Quarter of Section 3, Township 21, Range 17 and more particularly described as follows:

Beginning at an iron pin found in the Northeast Corner of the Southwest Quarter of Section 3.

Thence S 02 degrees 11' 00" W along the east line of the Southwest Quarter of Section 3 a distance of 86.13 feet to an iron pin set and the True Place of Beginning.

Thence S 54 degrees 36' 44" E along the southerly line of a 20 foot alley in the Village of Newville a distance of 163.44 feet to an iron pin set on the westerly line of Mill St. in the Village of Newville.

Thence S 35 degrees 23' 16" W along the westerly line of Mill St. in the Village of Newville a distance of 180.00 feet to an iron pin set.

Thence N 54 degrees 36' 44" W along the northerly line of Bridge St. in the Village of Newville a distance of 45.63 feet to an iron pin set on the east line of the Southwest Quarter of Section 3.

Thence S 02 degrees 11' 00" W along the east line of the Southwest Quarter of Section 3 a distance of 49.39 feet to an iron pin set.

Thence S 89 degrees 00' 00" W a distance of 653.64 feet to an iron pin set.

Thence N 05 degrees 02' 00" W a distance of 350.97 feet to an iron pin set on the north line of the Southwest Quarter of Section 3.

Thence S 89 degrees 00' 00" W along the north line of the Southwest Quarter of Section 3 a distance of 406.55 feet to an iron pin set.

Thence N 05 degrees 02' 00" W a distance of 561.04 feet to an iron pin set.

Thence N 89 degrees 00' 00" E a distance of 467.00 feet to an iron pin set.

Thence S 05 degrees 02' 00" E passing thru an iron pin found at 561.08 feet a total distance of 690.31 feet referenced by an iron pin set N 89 degrees 00' 00" E — 3.00 feet.

Thence N 89 degrees 00' 00" E passing thru an iron pin set at 3.00 feet a total distance of 621.09 feet to an iron pin set on the east line of the Southwest Quarter of Section 3.

Thence N 02 degrees 11' 00" E along the east line of the Southwest Quarter of Section 3 a distance of 43.03 feet to the True Place of Beginning and containing 10.000 acres more or less of which 0.432 acres more or less are in the Southeast Quarter, 3.568 acres more or less are in the Southwest Quarter and 6.000 acres more or less are in the Northwest Quarter of Section 3 but subject to all legal highways also all easements of record.

Basis of Bearings: Survey by R.A. Cunning, March, 1971.

*Larry G. Blunk*

Larry G. Blunk, P.S. 6320

June 3, 2010

NEW SPLIT  
RICHLAND COUNTY  
TAX MAP OFFICE  
EAK 6-10-10  
INITIAL DATE  
BB-139

