

SURVEY PLAT

Part Southwest Quarter - Section 15
 Washington Township, T-20, R-18
 Richland County, Ohio

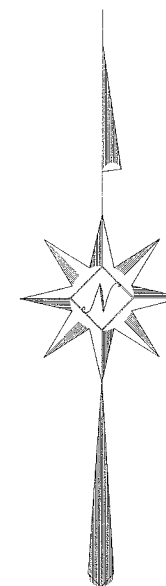
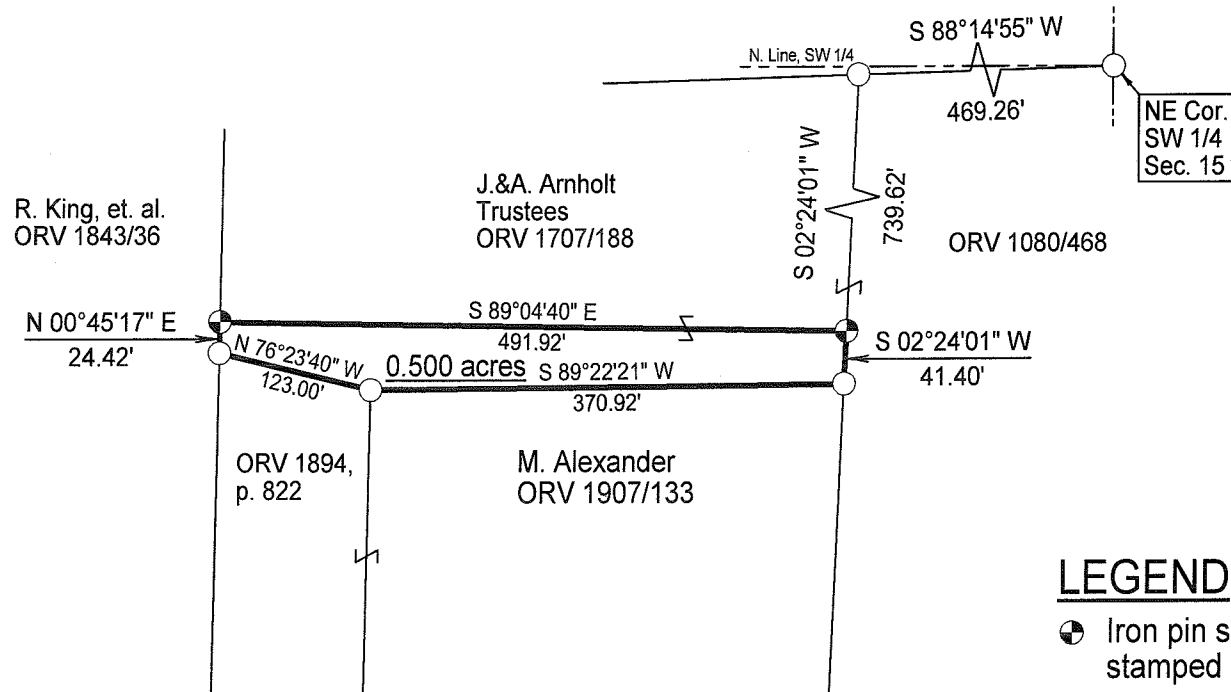

Scale : 1' = 150'

Bearings are based on Survey X-207.

LEGEND

- Iron pin set with cap stamped "CLANCY 7178"
- Iron pin found

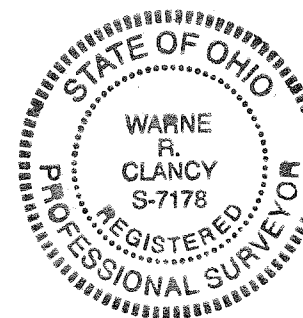

Warne R. Clancy
 Warne R. Clancy P.S. #7178

DATE: 5/28/10

JOB NO.: W052410

NEW SPLIT
 RICHLAND COUNTY
 TAX MAP OFFICE
 EAK 6-9-10
 INITIAL DATE
 BB-134

SURVEY DESCRIPTION

**Part Southwest Quarter -- Section 15
Washington Township, T-20, R-18
Richland County, Ohio**

Situated in the Township of Washington, County of Richland, State of Ohio, and being a part of the Southwest Quarter of Section 15 of Township 20 of Range 18, more particularly described as follows:

Commencing for the same at an iron pin found marking the northeast corner of said southwest quarter, the same being the northeast corner of a parcel owned by J. & A. Arnholt, Trustees (ORV 1080/468); Thence, South 88 degrees 14 minutes 55 seconds West with the north line of said parcel, a distance of 469.26 feet to an iron pin found marking the northeast corner of a parcel also owned by J. & A. Arnholt, Trustees (ORV 1707/188); Thence, South 02 degrees 24 minutes 01 seconds West with the east line of said parcel, a distance of 739.62 feet to an iron pin set thereon, the Place of Beginning; Thence, continuing with said east line South 02 degrees 24 minutes 01 seconds West, a distance of 41.40 feet to an iron pin found marking the northeast corner of a parcel owned by M. Alexander (ORV 1907/133); Thence, South 89 degrees 22 minutes 21 seconds West with the north line of said parcel, a distance of 370.92 feet to an iron pin found marking the northeast corner of a parcel also owned by M. Alexander (ORV 1894/822); Thence, North 76 degrees 23 minutes 40 seconds West with the north line of said parcel, a distance of 123.00 feet to an iron pin found on the east line of a parcel owned by R. King, et. al. (ORV 1843/36); Thence, North 00 degrees 45 minutes 17 seconds East with said east line, a distance of 24.42 feet to an iron pin set thereon; Thence, South 89 degrees 04 minutes 40 seconds East, a distance of 491.92 feet to the Place of Beginning, containing 0.500 acres according to survey by Warne R. Clancy, Professional Surveyor #7178 on May 24, 2010.

The grantees, his heirs and assigns do hereby covenant and agree that the parcel of land described in this instrument or any portion thereof does not constitute a principal building site under applicable zoning and will not be conveyed by said grantees, heirs and assigns independent and separate from any adjoining or contiguous parcel fronting on a public highway or street.

Iron pins set are #5 rebars with caps stamped "CLANCY 7178).

Bearings are based on Survey X-207.

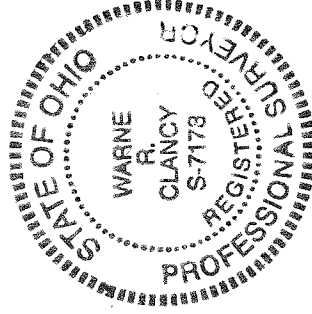

Warne R. Clancy
Warne R. Clancy
P.S. 7178

NEW SPLIT
RICHLAND COUNTY
TAX MAP OFFICE

FAK INITIAL 6-9-10
DATE

BB-134