

BEARINGS ARE BASED ON AN ASSUMED MERIDIAN AND ARE INTENDED TO BE USED FOR ANGULAR DETERMINATION ONLY

LEGEND

- IRON PIN FOUND
- ⊘ 2" MAG NAIL SPIKE SET
- △ RAILROAD SPIKE SET
- ▲ RAILROAD SPIKE FOUND
- ⊗ 5/8" IRON PIN SET WITH CAP STAMPED "CRAIG 8195"

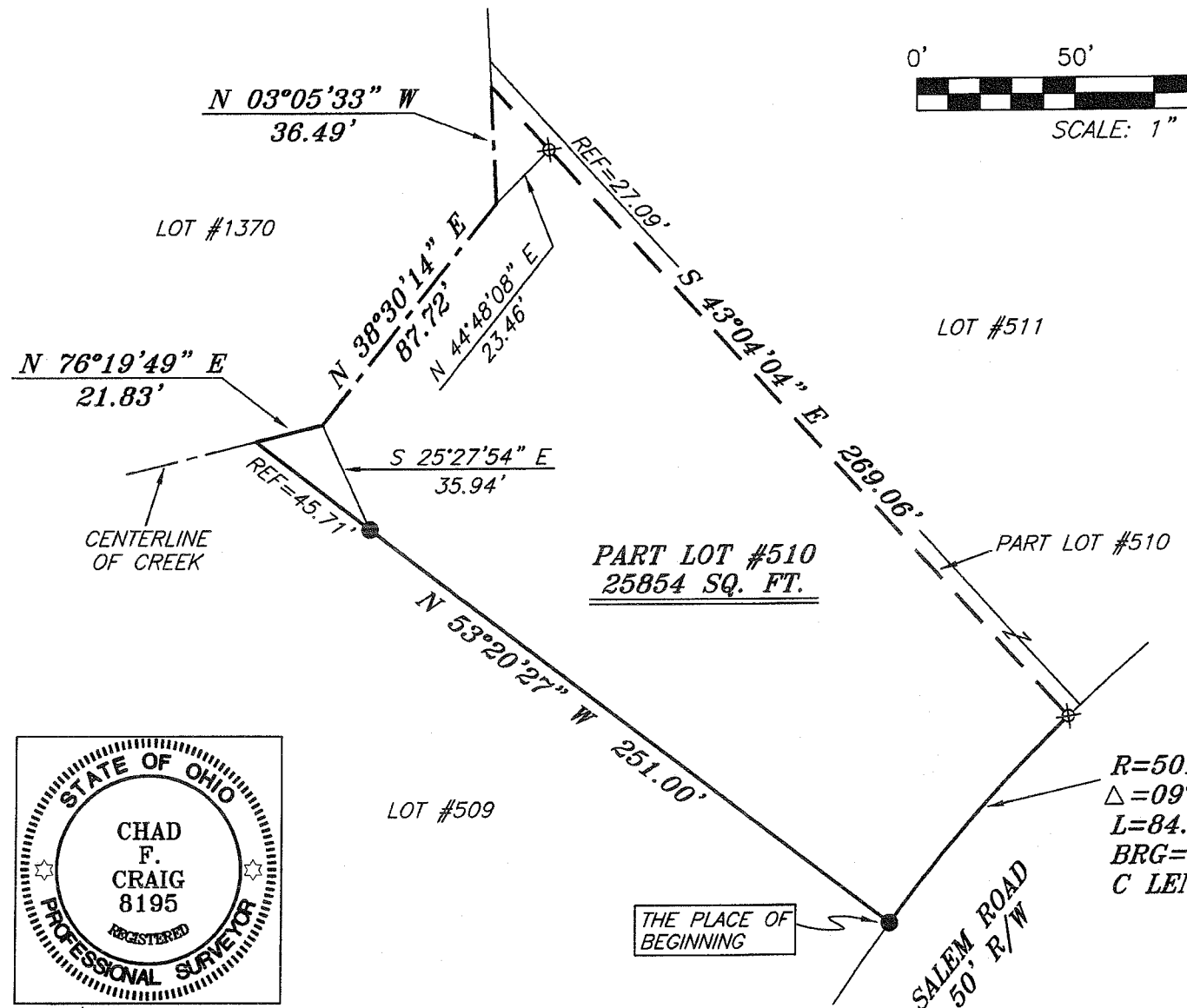

Chad F. Craig

SURVEY BY: CHAD F. CRAIG P.S. #8195
 for SEILER & CRAIG SURVEYING INC.
 52-1/2 NORTH MAIN STREET
 MANSFIELD, OHIO 44902
 (419) 525-3644
 FAX (419) 525-3696

NEW SURVEY
 OF EXISTING PARCEL
 RICHLAND COUNTY
 TAX MAP OFFICE
 INITIAL *AC* DATE *5/27/10*
BB *130*

SURVEY PLAT FOR	
PROPERTY TRANSFER	
PART LOT #510 VILLAGE OF LEXINGTON RICHLAND COUNTY, OHIO	
DATE: MAY 26, 2010	SCALE: 1"=50'
SALEM RD-93	

SEILER & CRAIG SURVEYING, INC.

Douglas C. Seiler, PS & Chad F. Craig, PS
52 1/2 North Main Street
Mansfield, Ohio 44902
419-525-3644 Fax 419-525-3696
www.seilerandcraig.com

SURVEY DESCRIPTION

PART LOT #510
VILLAGE OF LEXINGTON,
RICHLAND COUNTY, OHIO

Situated in the Village of Lexington, County of Richland, State of Ohio and being known as part of Lot #510 of the consecutively numbered lots in said village, and being more particularly described as follows:

Beginning for the same at an iron pin found and accepted as marking the southwest corner of Lot #510, Thence, North 53 degrees 20 minutes 27 seconds West with the southwesterly line of said lot and passing through an iron pin found for reference at a distance of 205.29 feet, a total distance of 251.00 feet to a point marking the northwest corner of said lot, said point being in the centerline of a creek;

Thence, with the centerline of said creek, the following three (3) courses and distances:

1. North 76 degrees 19 minutes 49 seconds East a distance of 21.83 feet to a point referenced by an iron pin found on a bearing of South 25 degrees 27 minutes 54 seconds East and at a distance of 35.94 feet;
2. North 38 degrees 30 minutes 14 seconds East a distance of 87.72 feet to a point referenced by an iron pin set on a bearing of North 44 degrees 48 minutes 08 seconds East and at a distance of 23.46 feet;
3. North 03 degrees 05 minutes 33 seconds West a distance of 36.49 feet to a point referenced by an iron pin set on a bearing of South 43 degrees 04 minutes 04 seconds East and at a distance of 27.09 feet;

Thence, South 43 degrees 04 minutes 04 seconds East passing through said reference pin set, a total distance of 269.06 feet to an iron pin set on the southeasterly line of said lot;

Thence, with a curve to the left, having a central angle of 09 degrees 42 minutes 08 seconds, a radius of 501.68 feet, and arc length of 84.95 feet, a chord bearing of South 41 degrees 30 minutes 37 seconds West and a chord length of 84.85 feet to the place of beginning, containing a total of 25854 square feet according to survey by Chad F. Craig P.S. #8195 for Seiler and Craig Surveying, Inc. on May 26, 2010 but subject to all easements and right of ways of record.

Iron pins set are 5/8" rods with caps stamped "CRAIG 8195".

Bearings are based on an assumed meridian and are intended to be used for angular determination only.

NEW SURVEY
OF EXISTING PARCEL
RICHLAND COUNTY
TAX MAP OFFICE
DATE 5-27-10
INITIAL BB-130

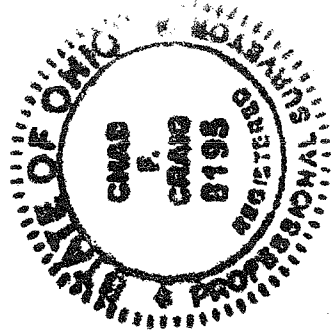

Chad F. Craig P.S. #8195
for Seiler and Craig Surveying, Inc.