

NORTH

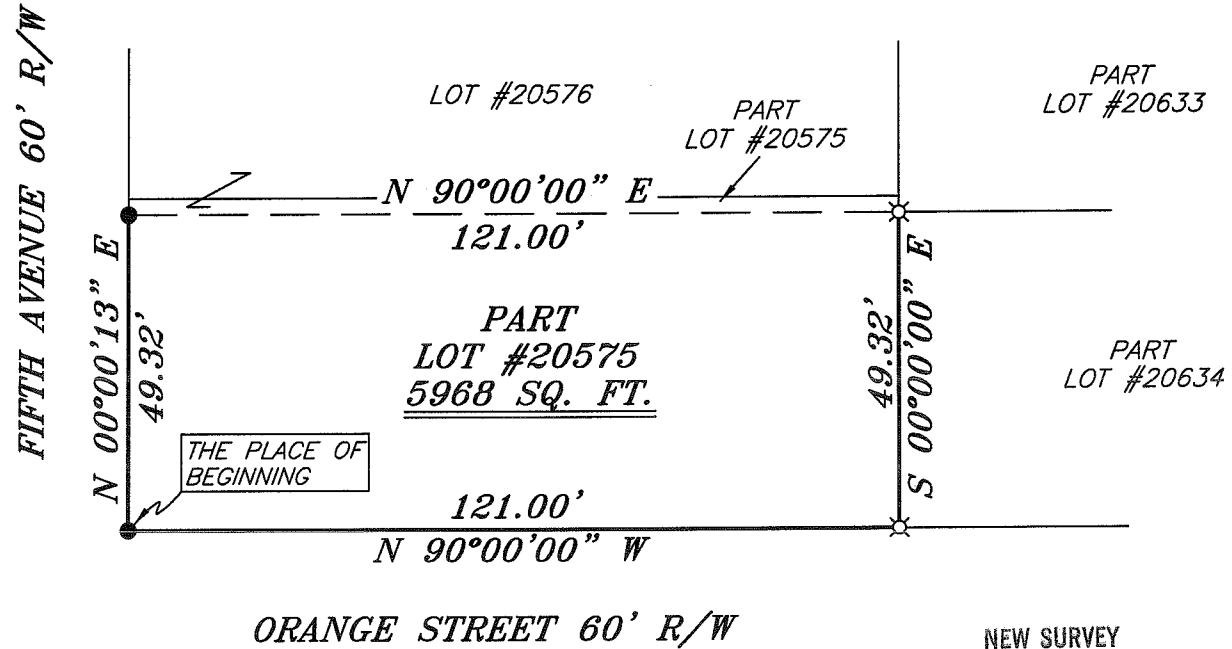
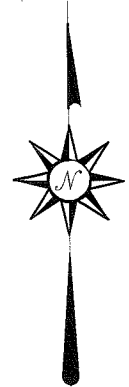

LEGEND

- IRON PIN FOUND
- ⊗ MAG NAIL SPIKE SET
- ▲ RAILROAD SPIKE FOUND
- ⊗ 5/8" IRON PIN SET WITH CAP STAMPED "CRAIG 8195"

NEW SURVEY
OF EXISTING PARCEL
RICHLAND COUNTY
TAX MAP OFFICE

EAK 5-27-10
INITIAL DATE
BB-129

BEARINGS ARE BASED ON AN ASSUMED
MERIDIAN AND ARE INTENDED TO BE
USED FOR ANGULAR DETERMINATION ONLY

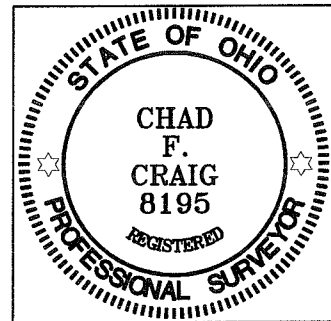

Chad F. Craig

SURVEY BY: CHAD F. CRAIG P.S. #8195
for SEILER & CRAIG SURVEYING INC.
52-1/2 NORTH MAIN STREET
MANSFIELD, OHIO 44902
(419) 525-3644
FAX (419) 525-3696

SURVEY PLAT FOR	
PROPERTY TRANSFER	
PART LOT #20575 CITY OF MANSFIELD RICHLAND COUNTY, OHIO	
DATE: MAY 24, 2010	SCALE: 1"=30'
FIFTHAVE280	

SEILER & CRAIG SURVEYING, INC.

Douglas C. Seiler, PS & Chad F. Craig, PS

52 1/2 North Main Street

Mansfield, Ohio 44902

419-525-3644 Fax: 419-525-3696

www.seilerandcraig.com

SURVEY DESCRIPTION

PART LOT #20575
CITY OF MANSFIELD,
RICHLAND COUNTY, OHIO

Situated in the City of Mansfield, County of Richland, State of Ohio and being known as part of Lot #20575 of the consecutively numbered lots in said city, and being more particularly described as follows:

Beginning for the same at an iron pin found and accepted as marking the southwest corner of Lot #20575 in said city; Thence, North 00 degrees 00 minute 13 seconds East with the west line of said lot, a distance of 49.32 feet to an iron pin found;

Thence, North 90 degrees 00 minutes 00 seconds East a distance of 121.00 feet to an iron pin set on the east line of said lot;

Thence, South 00 degrees 00 minute 00 seconds East a distance of 49.32 feet to a iron pin set on the south line of said lot;

Thence, North 90 degrees 00 minutes 00 seconds West with said south line a distance of 121.00 feet to the place of beginning, containing a total of 5968 square feet according to survey by Chad F. Craig P.S. #8195 for Seiler and Craig Surveying, Inc. on May 24, 2010 but subject to all easements and right of ways of record.

Iron pins set are 5/8" rods with caps stamped "CRAIG 8195".

Bearings are based on an assumed meridian and are intended to be used for angular determination only.

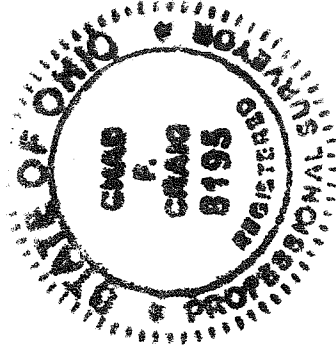

Chad F. Craig

NEW SURVEY
OF EXISTING PARCEL
RICHLAND COUNTY
TAX MAP OFFICE

Chad F. Craig P.S. #8195

for Seiler and Craig Surveying, Inc.

CAK 5-27-10
INITIAL DATE

BB-129