

SURVEY PLAT

Part Northwest Quarter - Section 13

Madison Township, T-21, R-18

Richland County, Ohio

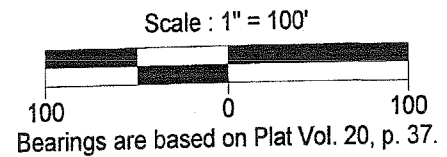
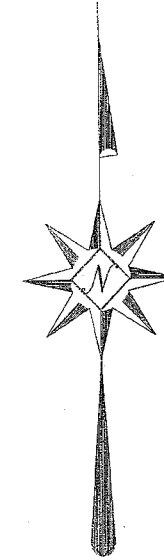
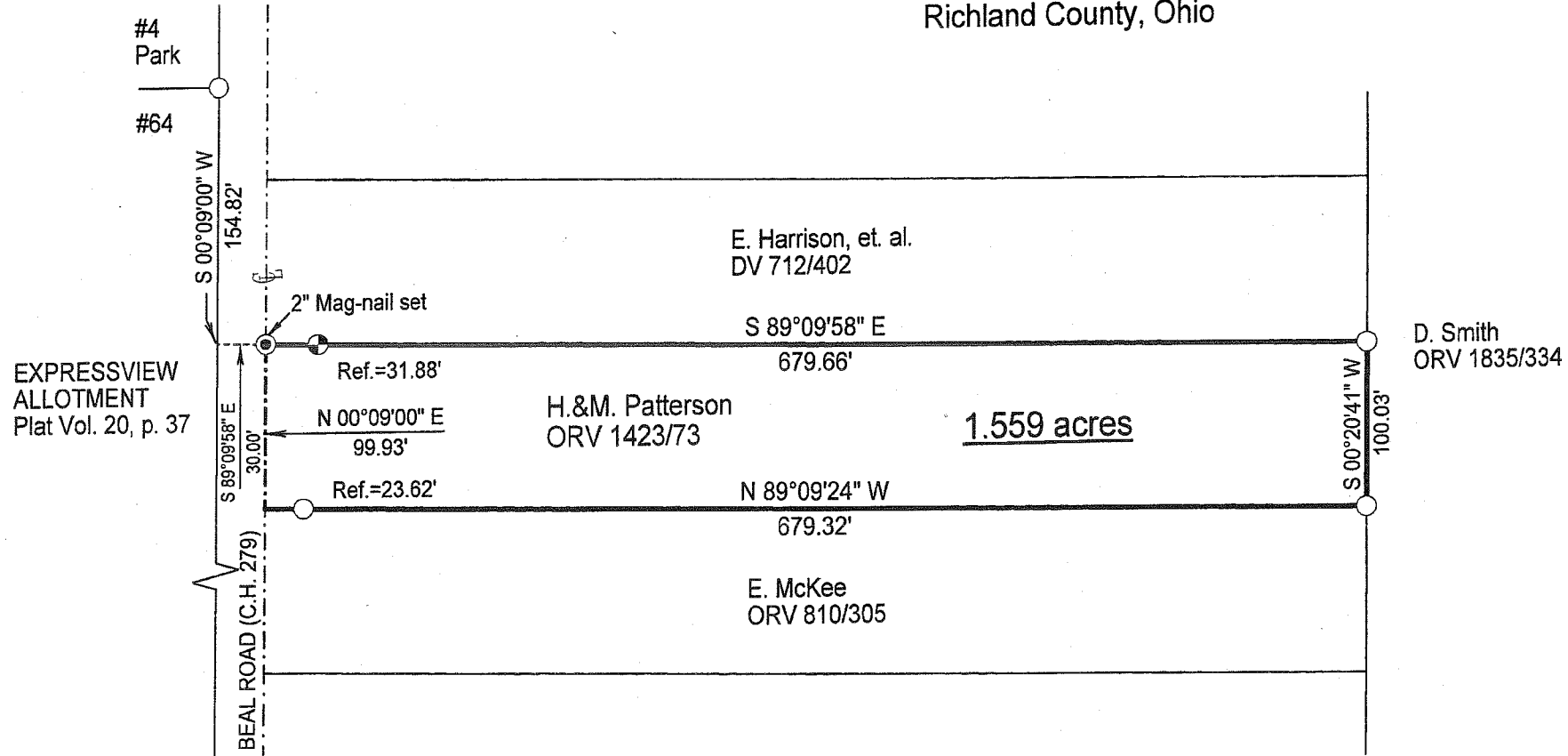

LEGEND

- Iron pin set with cap stamped "CLANCY 7178"
- Iron pin found

NEW SURVEY
OF EXISTING PARCEL
RICHLAND COUNTY
TAX MAP OFFICE

INITIAL: *BB* DATE: *5/27/10*
BB 127

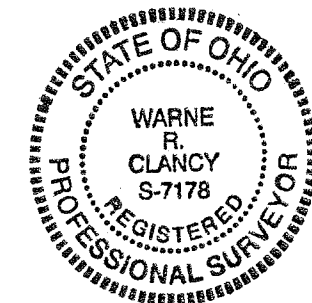

Warne R. Clancy
Warne R. Clancy P.S. #7178

DATE: 5/24/10
JOB NO.: W050710

#12
RAFIELD RD. 60'

#4 Park
#64

EXPRESSVIEW ALLOTMENT
Plat Vol. 20, p. 37

BEAL ROAD (C.H. 279)

Iron pin in concrete found

SURVEY DESCRIPTION

**Part Northwest Quarter – Section 13
Madison Township, T-21, R-18
Richland County, Ohio**

Situated in the Township of Madison, County of Richland, State of Ohio, and being a part of the Northwest Quarter of Section 13 of Township 21 of Range 18, more particularly described as follows:

Commencing for the same at an iron pin found marking the northeast corner of Lot #64 of the Expressview Allotment as recorded in Plat Volume 20, page 37 of the plat records of said County; Thence, South 00 degrees 09 minutes 00 seconds West with the east line of said lot and southerly projection thereof, a distance of 154.82 feet to a point, referenced by a 2" Mag-nail set on the centerline of Beal Road (C.H. 279) South 89 degrees 09 minutes 58 seconds East, a distance of 30.00 feet; Thence, South 89 degrees 09 minutes 58 seconds East, a distance of 30.00 feet to the Place of Beginning;

Thence, continuing South 89 degrees 09 minutes 58 seconds East, passing an iron pin set for reference at 31.88 feet, a distance of 679.66 feet to an iron pin found on the west line of a parcel owned by D. Smith (ORV 1835/334);

Thence, South 00 degrees 20 minutes 41 seconds West with said west line, a distance of 100.03 feet to an iron pin found marking the northeast corner of a parcel owned by E. McKee (ORV 810/305);

Thence, North 89 degrees 09 minutes 24 seconds West with the north line of said parcel, passing an iron pin found for reference at 655.70 feet, a distance of 679.32 feet to a point on the said Beal Road centerline;

Thence, North 00 degrees 09 minutes 00 seconds East with said centerline, a distance of 99.93 feet to the Place of Beginning, containing 1.559 acres according to survey by Warne R. Clancy, Professional Surveyor #7178, on May 7, 2010.

The iron pin set is a #5 rebar with a cap stamped "CLANCY 7178".

Bearings are based on Plat Volume 20, page 37.

NEW SURVEY
OF EXISTING PARCEL
RICHLAND COUNTY,
TAX MAP OFFICE
INITIAL DATE
BB 127

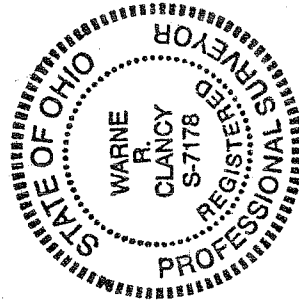

Warne R. Clancy
Warne R. Clancy
P.S. 7178