

LOUISE DRIVE 50' R/W

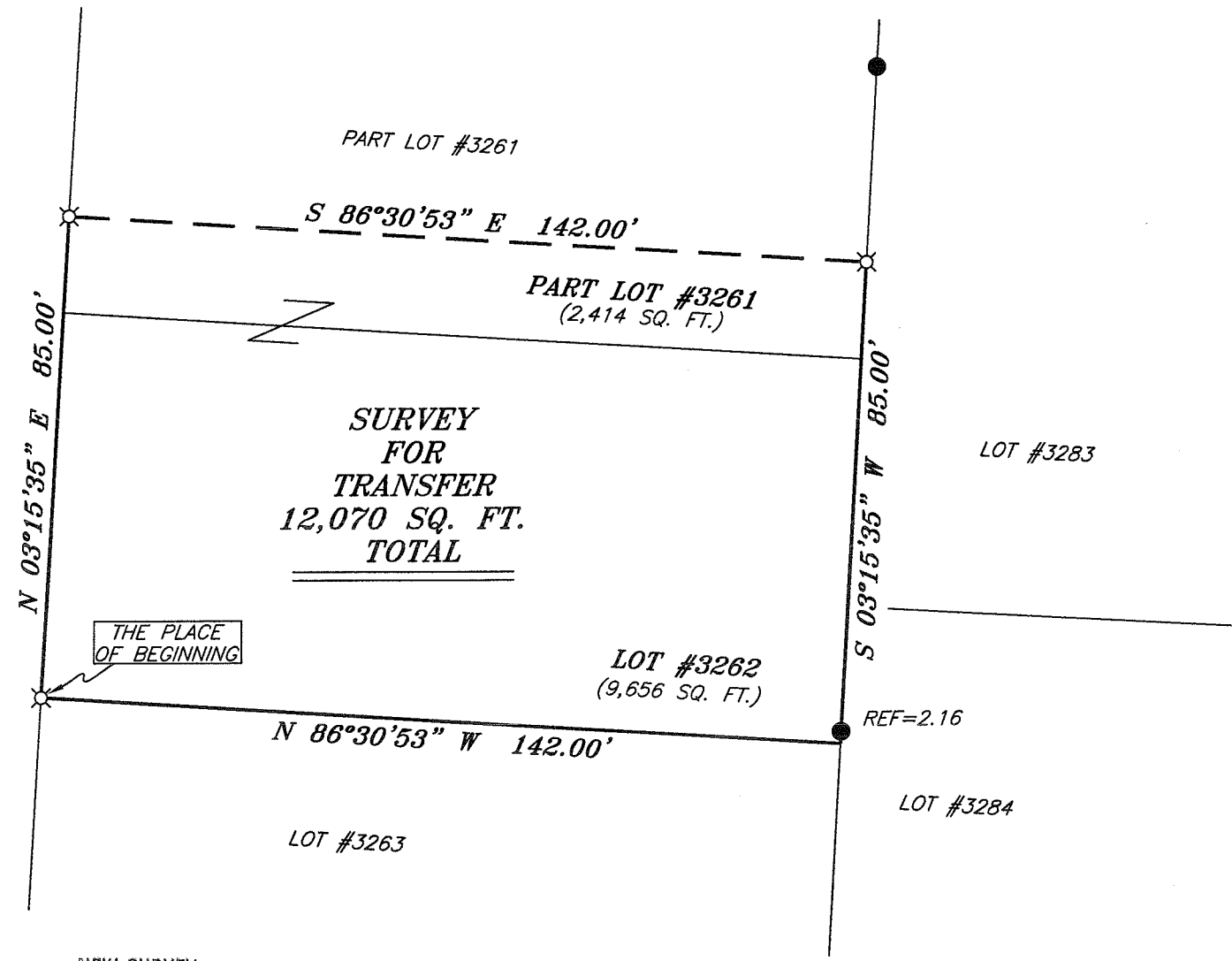

BEARINGS ARE BASED ON AN ASSUMED MERIDIAN AND ARE INTENDED TO BE USED FOR ANGULAR DETERMINATION ONLY.

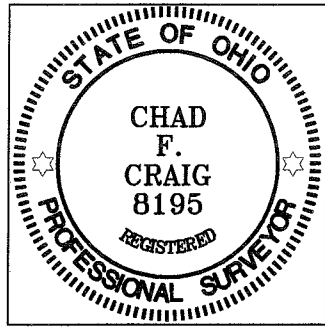

Chad F. Craig
 SURVEY BY: CHAD F. CRAIG P.S. #6869
 for SEILER & CRAIG SURVEYING INC.
 52-1/2 NORTH MAIN STREET
 MANSFIELD, OHIO 44902
 (419) 525-3644
 FAX (419) 525-3696

NEW SURVEY
 OF EXISTING PARCEL
 RICHLAND COUNTY
 TAX MAP OFFICE
 EAK 5-25-10
 INITIAL DATE
 BB-123

- LEGEND**
- IRON PIN FOUND
 - ♁ MAG NAIL SPIKE SET
 - ▲ RAILROAD SPIKE FOUND
 - ⊠ 5/8" IRON PIN SET WITH CAP STAMPED "SEILER AND CRAIG, INC."

SURVEY PLAT FOR PROPERTY TRANSFER	
LOT #3262 & PT. LOT #3261 CITY OF SHELBY RICHLAND COUNTY, OHIO	
DATE: MAY 18, 2010	SCALE: 1"=30'
LOUISE65.DWG	

SEILER & CRAIG SURVEYING, INC.

Douglas C. Seiler, PS & Chad F. Craig, PS

52 1/2 North Main Street

Mansfield, Ohio 44902

419-525-3644 Fax: 419-525-3696

www.seilerandcraig.com

SURVEY DESCRIPTION

LOT #3262 AND
PART LOT #3261
CITY OFSHELBY,
RICHLAND COUNTY, OHIO

Situated in the City of Shelby, County of Richland, State of Ohio and being known Lot #3262 and part of Lot #3261 of the consecutively numbered lots in said city, and being more particularly described as follows:

Beginning for the same at an iron pin set on the southwest corner of Lot #3262 in said city; Thence, North 03 degrees 15 minutes 35 seconds East with the west line of said lot and the northerly prolongation thereof, a distance of 85.00 feet to an iron pin set on the west line of Lot #3261;

Thence, South 86 degrees 30 minutes 53 seconds East a distance of 142.00 feet to an iron pin set on the east line of said Lot #3261;

Thence, South 03 degrees 15 minutes 35 seconds West with said east line and the southerly prolongation thereof, passing through an iron pin found for reference at 82.84 feet, a total distance of 85.00 feet to the southeast corner of Lot #3262;

Thence, North 86 degrees 30 minutes 53 seconds West with the south line of said lot, a distance of 142.00 feet to the place of beginning, containing a total of 12,070 square feet of which 9,656 square feet are located within Lot #3262 and 2414 square feet are located within part of Lot #3261 according to survey by Chad F. Craig P.S. #8195 for Seiler and Craig Surveying, Inc. on May 18, 2010 but subject to all easements of record.

Iron pins set are 5/8" rods with caps stamped "SEILER AND CRAIG, INC".

Bearings are based on an assumed meridian and are intended to be used for angular determination only.

NEW SURVEY
OF EXISTING PARCEL
RICHLAND COUNTY
TAX MAP OFFICE

EAK 5-25-10
INITIAL DATE
BB-123

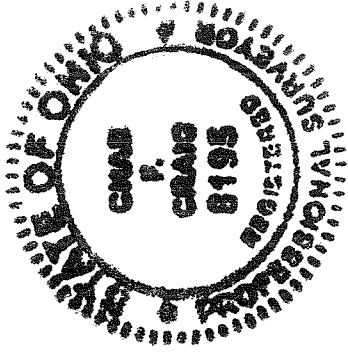

Chad F. Craig

Chad F. Craig P.S. #8195
for Seiler and Craig Surveying, Inc.