

**BOUNDARY SURVEY
FOR
SUSAN SUKYS**

**PART OF THE SOUTHWEST QUARTER SECTION 5
TOWNSHIP 20 , RANGE 19
TROY TOWNSHIP
RICHLAND COUNTY, OHIO**

LEGEND	
△	IRON PIN FOUND
○	IRON PIPE FOUND
◊	ANGLE IRON FOUND
⊙	PK Nail Found
⊕	IRON PIN SET, 1/2" REBAR, 30" LONG WITH PLASTIC CAP STAMPED "SAUTTER PS8252"

Nathan W. Sautter
NATHAN W. SAUTTER, P.S.
 OHIO PROFESSIONAL SURVEYOR NO. 8252
 4000 BEAM ROAD CRESTLINE, OH 44827
 PHONE: 419-295-2459
 DATE: DECEMBER 31, 2009



NEW SURVEY
 OF EXISTING PARCEL
 RICHLAND COUNTY
 TAX MAP OFFICE
 EAK 5-24-10
 INITIAL DATE
 BB-120
 DWG ONLY

BEARINGS ARE BASED ON THE NORTH LINE OF THE SUBJECT PARCEL AS BEING S 87° 00' 00" E PER SURVEY "K-107" ON FILE AT THE RICHLAND COUNTY TAX MAP OFFICE

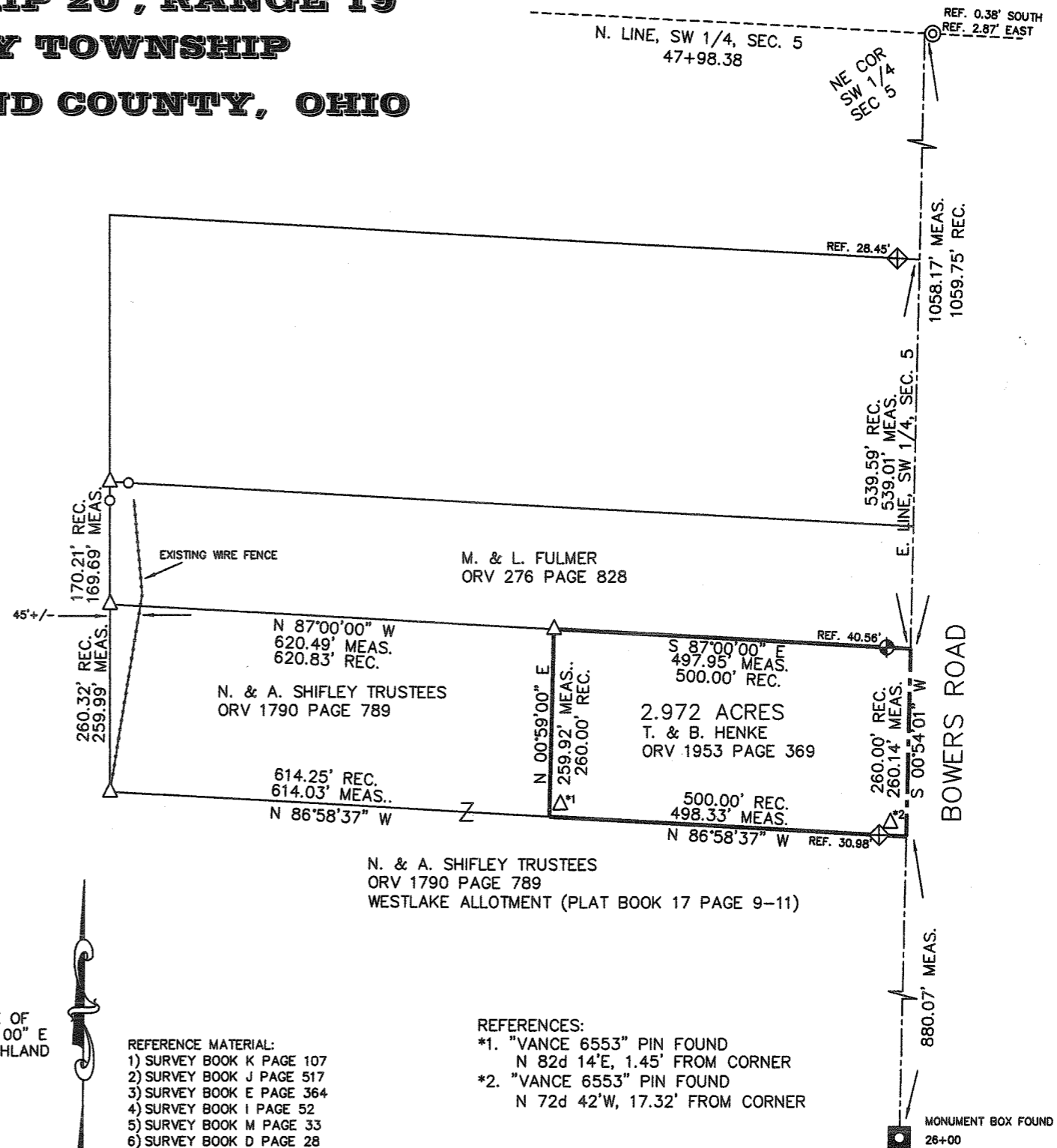
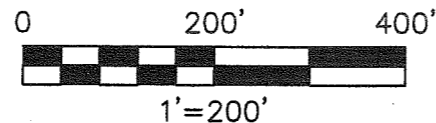

- REFERENCE MATERIAL:
 1) SURVEY BOOK K PAGE 107
 2) SURVEY BOOK J PAGE 517
 3) SURVEY BOOK E PAGE 364
 4) SURVEY BOOK I PAGE 52
 5) SURVEY BOOK M PAGE 33
 6) SURVEY BOOK D PAGE 28
 7) DEEDS AS SHOWN
 8) TAX MAPS
 9) PLAT VOLUME 17 PAGES 9-11
 10) MRW/RIC - TR44 BAKER/BOWERS RD. R-O-W PLAN SEPT. 2002

- REFERENCES:
 *1. "VANCE 6553" PIN FOUND
 N 82d 14'E, 1.45' FROM CORNER
 *2. "VANCE 6553" PIN FOUND
 N 72d 42'W, 17.32' FROM CORNER