

**SOUTHWEST QUARTER
SECTION 3 T-21 R-19
SPRINGFIELD TOWNSHIP
RICHLAND COUNTY, OHIO**

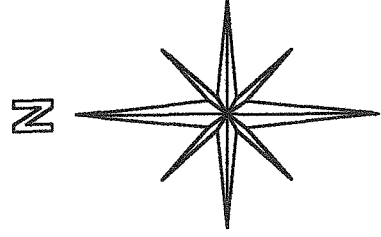

NORTH LINE S. W. 1/4 SEC. 3

BASIS OF BEARINGS:
ASSUMED

WEST LINE SEC. 3 1149.92' N 0°14'38" W C/L C. H. 150 (ROCK ROAD)

V. C. & J. A. TOLLE
0.89 AC.
D. V. 771 PG. 565

**0.596
ACRES**

SONYA G. OHL
ORV 1014 PG. 447

L. A. & D. C. ROY
.77 AC.
ORV 1395 PG. 518

N. BRIGGS & R. CLARK
1.06 AC.
D. V. 434 PG. 382

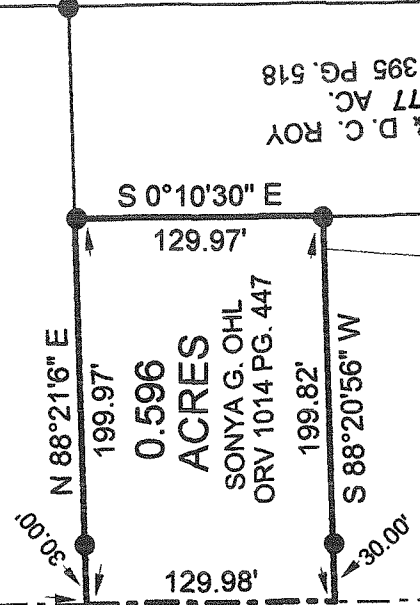

- LEGEND:
- - EXISTING IRON PIN
 - ▲ - EXISTING RAILROAD SPIKE

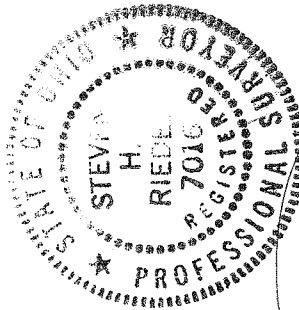

(Signature)

STEVEN H. RIEDEL
OHIO SURVEYOR 7016
MAY 12, 2010
RSP3SWA

NEW SURVEY
OF EXISTING PARCEL
RICHLAND COUNTY
TAX MAP OFFICE

EAV 5-20-10 DATE
BB-119 INITIAL

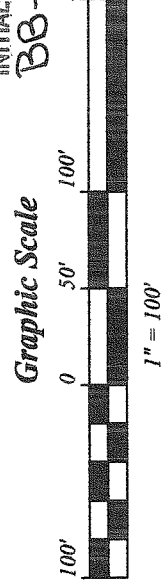

May 13, 2010

Ohl Property (0.596 acres)
rsp3swb

Situated in the Township of Springfield, County of Richland, State of Ohio and being part of the Southwest quarter of Section 3, T-21, R-19, and being more fully described as follows:

Commencing at an existing railroad spike at the intersection of the North line of the Southwest quarter of Section 3 with the centerline of County Highway 150 (Rock Road, also being the West line of Section 3);

thence running South 00 deg. 14 min. 38 sec. East along the centerline of County Highway 150 for 1149.92 feet to the place of beginning;

thence turning and running North 88 deg. 21 min. 06 sec. East (passing an existing iron pin at 30.00 feet) for a total distance of 199.97 feet to an existing iron pin;

thence turning and running South 00 deg. 10 min. 30 sec. East for 129.97 feet to an existing iron pin;

thence turning and running South 88 deg. 20 min. 56 sec. West (passing an existing iron pin at 169.82 feet) for a total distance of 199.82 feet to the centerline of County Highway 150;

thence turning and running North 00 deg. 14 min. 38 sec. West along said centerline for 129.98 feet to the place of beginning.

The above described parcel has a calculated area of 0.596 acres of land according to a survey made on May 12, 2010 by Steven H. Riedel, Ohio surveyor 7016.

Prior Deed: OR V 1014 page 447
Basis of Bearings: Assumed

NEW SURVEY
OF EXISTING PARCEL
RICHLAND COUNTY
TAX MAP OFFICE

EAK 5-20-10
INITIAL DATE
BB-119