

**SURVEY FOR
DARLENE I. ZIMMERMAN**

MICHAEL E. & CHARLENE M. POTH
O.R.V.-246 P.-250

DEBORAH A. DAVIS
O.R.V.-577 P.-544

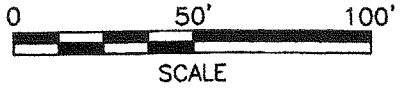
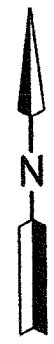
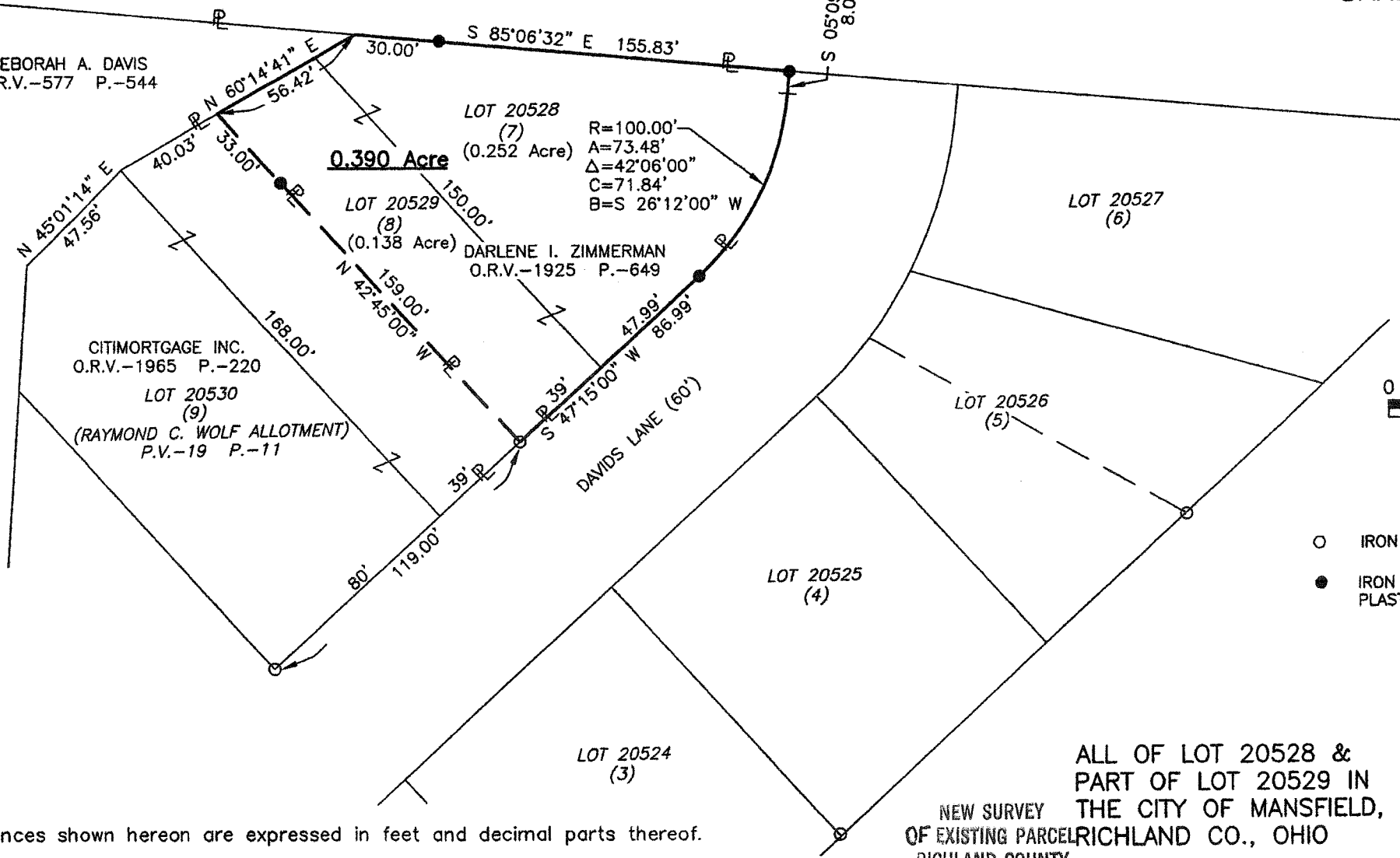

LEGEND

- IRON PIN FOUND
- IRON PIN SET, 5/8" DIA. ROD WITH PLASTIC CAP STAMPED "STEVENS 7052"



NEW SURVEY
OF EXISTING PARCEL
RICHLAND CO., OHIO
TAX MAP OFFICE

BAK 5-19-10
INITIAL DATE
BB-115
Roger L. Stevens
Roger L. Stevens, P.S. #7052

Date 5-07-10 MANSFIELD20528

Distances shown hereon are expressed in feet and decimal parts thereof.

Basis of Bearings: Survey J-488.

CERTIFICATION: I hereby certify that the foregoing survey was prepared from actual field measurements, in accordance with Chapter 4733-37, Ohio Administrative Code.

**SURVEYOR'S DESCRIPTION FOR
DARLENE I. ZIMMERMAN**

LOT 20528 & PART OF LOT 20529

Situated in the City of Mansfield, County of Richland, State of Ohio, being all of Lot 20528 and part of Lot 20529 of the consecutively numbered Lots in said City, also being all of Lot 7 and part of Lot 8 of Raymond C. Wolf Allotment as recorded in plat volume 19, page 11 and being more particularly described as follows:

Beginning at an iron pin set in the northeasterly corner of said Lot 20528, said iron pin also being in the westerly right of way line of Davids Lane;

Thence with the following **SIX** courses:

- 1) **S 05° 09' 00" W, 8.00 feet** along the easterly line of said Lot 20528 also being along said westerly line of Davids Lane to a point of curve, said point being referenced by an iron pin set N 05° 09' 00" E, 8.00 feet from said point;
- 2) **Southwesterly** along said easterly line of said Lot 20528, also being along said westerly line of Davids Lane **on a curve to the right having a radius of 100.00 feet, an arc length of 73.48 feet, a delta angle of 42° 06' 00", a chord length of 71.84 feet and a chord bearing of S 26° 12' 00" W** to an iron pin set;
- 3) **S 47° 15' 00" W, 86.99 feet** along the southeasterly line of said Lots 20528 and 20529, also being along the northwesterly line of Davids Lane to an iron pin set in the easterly corner of a parcel of land conveyed to Citimortgage, Inc. by official records volume 1965, page 220;
- 4) **N 42° 45' 00" W, 159.00 feet** along the northeasterly line of said land of Citimortgage, Inc. to a point being the northerly corner of said land, said point also being in the northwesterly line of said Lot 20529 and passing through an iron pin set at 126.00 feet;
- 5) **N 60° 14' 41" E, 56.42 feet** along the northwesterly line of said Lots 20529 and 20528 to a point being the northwesterly corner of said Lot 20528;
- 6) **S 85° 06' 32" E, 155.83 feet** along the northerly line of said Lot 20528 to the **place of beginning**, passing through an iron pin set at 30.00 feet and containing **0.390 acre**, more or less, of which 0.252 acre is in Lot 20528 and 0.138 acre is in Lot 20529 and subject to all legal highways and easements of record.

Basis of Bearings: Survey J-488.

All iron pins set are 5/8" reinforcing bar with plastic cap stamped "Stevens 7052".

According to a survey made in May 2010 by Roger L. Stevens, Ohio Registered Surveyor No. 7052.

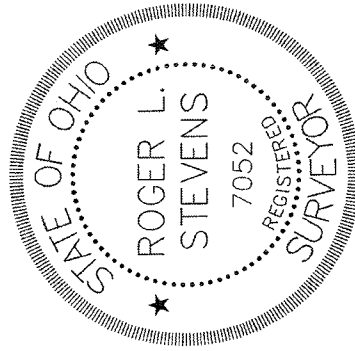

Roger L. Stevens
Roger L. Stevens
Registered Surveyor No. 7052
MANSFIELD20582

NEW SURVEY
OF EXISTING PARCEL
RICHLAND COUNTY
TAX MAP OFFICE
EAK INITIAL DATE
5-19-10
BB-115