

SURVEY FOR  
LOUIS & ELIZABETH KENNEWEG

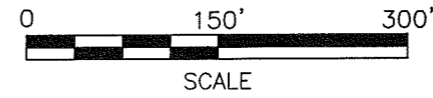

LEGEND

- IRON PIN FOUND
- IRON PIN SET, 5/8" DIA. ROD WITH PLASTIC CAP STAMPED "STEVENS 7052"

*Roger L. Stevens*

Roger L. Stevens, P.S. #7052 Date 7-10-09 PROJECT-GROUND

Distances shown hereon are expressed in feet and decimal parts thereof, bearings are to an assumed meridian and are used to express angles only.

CERTIFICATION: I hereby certify that the foregoing survey was prepared from actual field measurements, in accordance with Chapter 4733-37, Ohio Administrative Code.

PART OF THE SW. 1/4  
OF SEC. 14, T-21, R-17,  
WORTHINGTON TWP.,  
RICHLAND CO., OHIO.

RAYMOND E. &  
DEBORAH L. OSWALT  
O.R.V.-90 P.-559

NEW SPLIT  
RICHLAND COUNTY  
TAX MAP OFFICE  
EAK 5-19-10  
INITIAL DATA  
BB-113

LOUIS D. & ELIZABETH A. KENNEWEG  
O.R.V.-1626 P.-244  
(5.103 AC.)

2.784 Acres

LOUIS D. & ELIZABETH A.  
KENNEWEG  
O.R.V.-1626 P.-244  
(6.903 AC.)

RAYMOND E. &  
DEBORAH L. OSWALT  
O.R.V.-90 P.-559

JACK E. & SHEILA M.  
STEWART  
D.V.-862 P.-79

MELISSA L. & TOMMY  
R. BRENNEMAN  
O.R.V.-868 P.-392

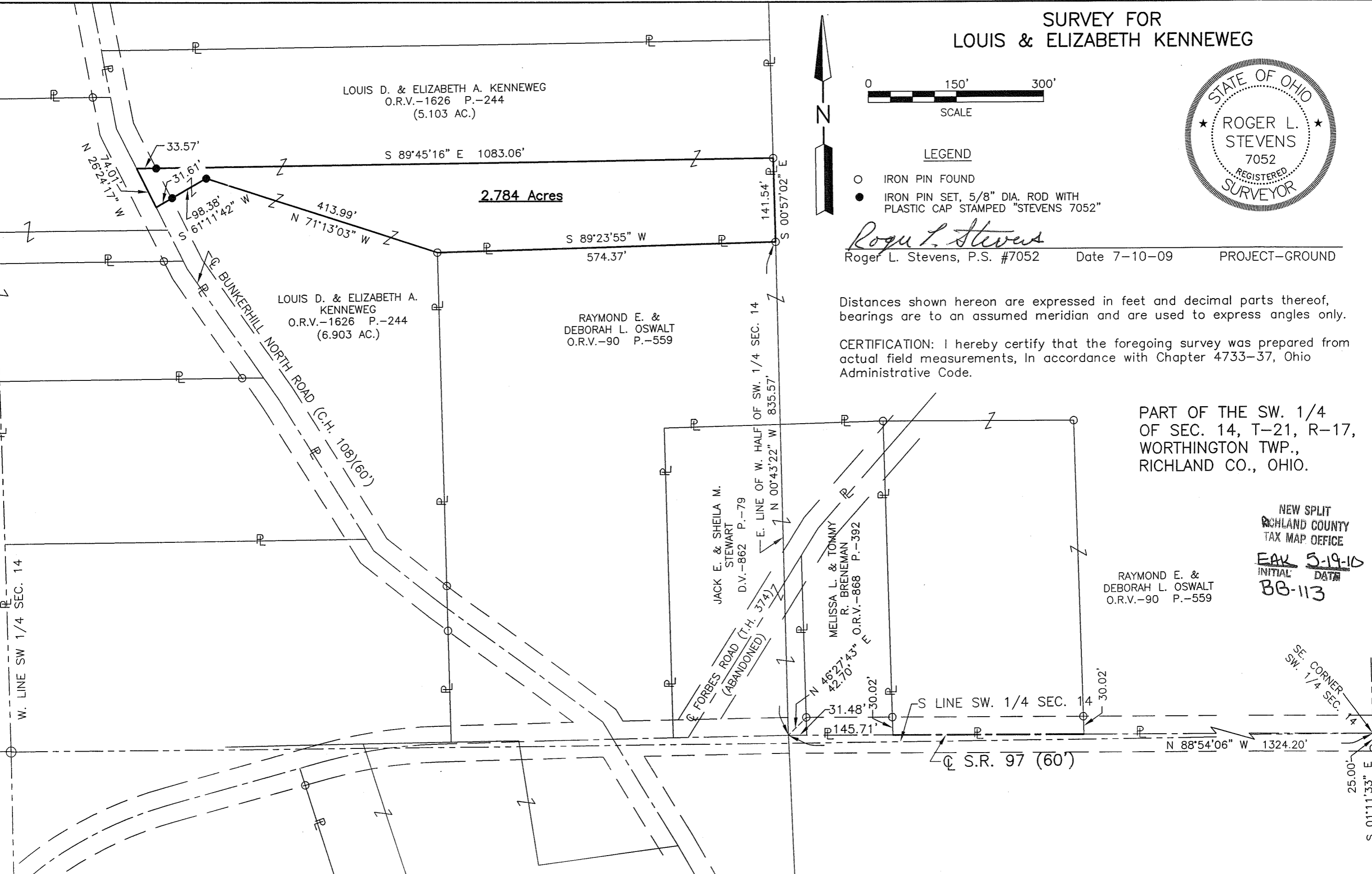

W. LINE SW 1/4 SEC. 14

E. LINE OF W. HALF OF SW. 1/4 SEC. 14

S.R. 97 (60')

SE. CORNER SW. 1/4 SEC. 14

**SURVEYOR'S DESCRIPTION FOR  
LOUIS & ELIZABETH KENNEWEG**

**2.784 Acres**

Situated in the Township of Worthington, County of Richland, State of Ohio, being part of the Southwest Quarter of Section 14, Township 21, Range 17 and being more particularly described as follows:

**Commencing** at a point being the southeast corner of said Southwest Quarter, said point also being in the centerline of S.R. 97 and being referenced by an iron pin found S 01° 11' 33" E, 25.00 feet from said point;

Thence N 88° 54' 06" W, 1,324.20 feet along said centerline of S.R. 97 to a point being in the east line of the west half of said Southwest Quarter, said point being referenced by an iron pin found N 46° 27' 43" E, 42.70 feet from said point;

Thence N 00° 43' 22" W, 835.57 feet along said east line of the west half of said Southwest Quarter to an iron pin found in an interior corner of a parcel of land conveyed to Raymond E. and Deborah L. Oswalt by official records volume 90, page 559, said point being the **true place of beginning**;

Thence with the following **SIX** courses:

- 1) **S 89° 23' 55" W, 574.37 feet** along a north line of said land of Raymond E. and Deborah L. Oswalt to an iron pin found in a northwest corner of said land;
- 2) **N 71° 13' 03" W, 413.99 feet** to an iron pin set;
- 3) **S 61° 11' 42" W, 98.38 feet** to a point being in the centerline of Bunkerhill North Road (C.H. 108) and passing through an iron pin set at 66.77 feet;
- 4) **N 26° 24' 17" W, 74.01 feet** along said centerline of Bunkerhill North Road to a point being the southwesterly corner of a 5.103 acre parcel of land conveyed to Louis D. and Elizabeth A. Kenneweg by official records volume 1626, page 244;
- 5) **S 89° 45' 16" E, 1,083.06 feet** along the south line of said land of Louis D. and Elizabeth A. Kenneweg to an iron pin found in the southeast corner of said land, said iron pin also being in a west line of aforementioned land of Raymond E. and Deborah L. Oswalt and passing through an iron pin set at 33.57 feet;
- 6) **S 00° 57' 02" E, 141.54 feet** along said west line of said land of Raymond E. and Deborah L. Oswalt to the **true place of beginning** and containing **2.784 acres**, more or less, and subject to all legal highways and easements of record.

Grantees, their heirs and assigns do hereby covenant and agree that the parcel of land described in this instrument or any portion thereof does not constitute a principal building site.

Bearings are to an assumed meridian and are used to express angles only.

All iron pins set are 5/8" diameter reinforcing rod with plastic cap stamped "STEVENS 7052".

According to a survey made in May 2010 by Roger L. Stevens, Ohio Registered Surveyor No. 7052.



*Roger L. Stevens*  
Roger L. Stevens  
Registered Surveyor No. 7052  
PROJ-GRND-15

NEW SPLIT  
RICHLAND COUNTY  
TAX MAP OFFICE  
EAY 5-19-10  
INITIAL DATA  
BB-113