

NORTH

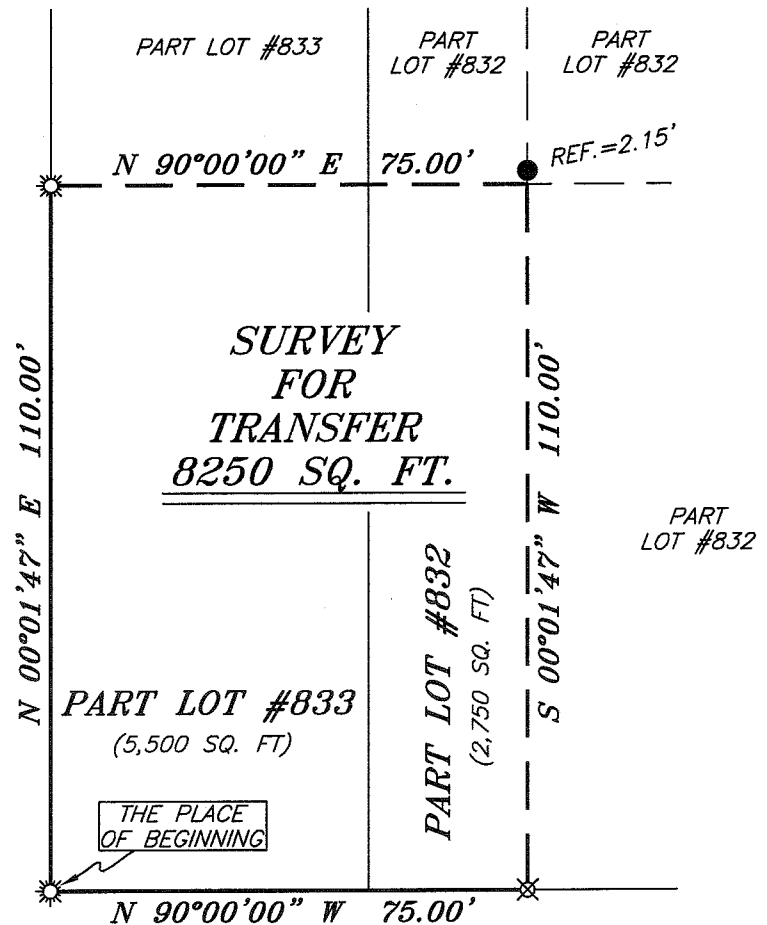

BEARINGS ARE BASED ON AN ASSUMED MERIDIAN AND ARE INTENDED TO BE USED FOR ANGULAR DETERMINATION ONLY

CHURCH COURT 20' R/W



**LEGEND**

- IRON PIN FOUND
- ☀ DRILL HOLE SET
- △ RAILROAD SPIKE SET
- ▲ RAILROAD SPIKE FOUND
- ⊗ 5/8" IRON PIN SET WITH CAP STAMPED "CRAIG 8195"

WEST SECOND STREET 60' R/W



*Chad F. Craig*

SURVEY BY: CHAD F. CRAIG P.S. #8195  
for SEILER & CRAIG SURVEYING INC.  
52-1/2 NORTH MAIN STREET  
MANSFIELD, OHIO 44902  
(419) 525-3644  
FAX (419) 525-3696

NEW SURVEY  
OF EXISTING PARCEL  
RICHLAND COUNTY.  
TAX MAP OFFICE  
EAK 5-19-10  
INITIAL DATE  
BB-111

SURVEY PLAT FOR PROPERTY TRANSFER	
PART LOT #832 AND PART LOT #833 CITY OF MANSFIELD RICHLAND COUNTY, OHIO	
DATE: MAY 13, 2010	SCALE: 1"=30'*
SECONDST116	

**SEILER & CRAIG SURVEYING, INC.**

Douglas C. Seiler, PS & Chad F. Craig, PS

52 1/2 North Main Street

Mansfield, Ohio 44902

419-525-3644 Fax: 419-525-3696

www.seilerandcraig.com

**SURVEY DESCRIPTION**

PART LOT #832 AND  
PART LOT #833  
CITY OF MANSFIELD,  
RICHLAND COUNTY, OHIO

Situated in the City of Mansfield, County of Richland, State of Ohio and being known as part of Lot #832 and part of Lot #833 of the consecutively numbered lots in said city, and being more particularly described as follows:

Beginning for the same at a drill hole set marking the southwest corner of Lot #833 in said city; Thence, North 00 degrees 01 minute 47 seconds East with the west line of said lot, a distance of 110.00 feet to a drill hole set;

Thence, North 90 degrees 00 minutes 00 seconds East a distance of 75.00 feet to a point, said point being referenced by an iron pin found on a bearing of North 00 degrees 01 minute 47 seconds East and at a distance of 2.15 feet;

Thence, South 00 degrees 01 minute 47 seconds West a distance of 110.00 feet to a iron pin set on the south line of Lot #832;

Thence, North 90 degrees 00 minutes 00 seconds West with said south line and the westerly prolongation thereof, a distance of 75.00 feet to the place of beginning, containing a total of 8,250 square feet of which 2,750 square feet are located within part of Lot #832 and 5,500 square feet are located within part of Lot #833 according to survey by Chad F. Craig P.S. #8195 for Seiler and Craig Surveying, Inc. on May 13, 2010 but subject to all easements of record.

Iron pins set are 5/8" rods with caps stamped "SEILER AND CRAIG, INC".

Bearings are based on an assumed meridian and are intended to be used for angular determination only.

NEW SURVEY  
OF EXISTING PARCEL  
RICHLAND COUNTY  
TAX MAP OFFICE

INITIAL EAV DATE 5-19-10

BB-111

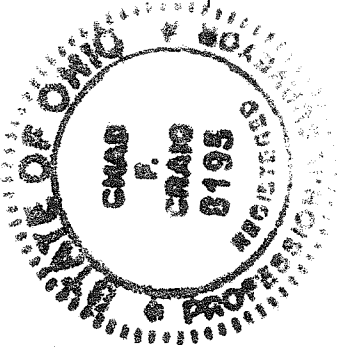

*Chad F. Craig*

Chad F. Craig P.S. #8195  
for Seiler and Craig Surveying, Inc.