

**BOUNDARY SURVEY  
FOR**

**B. & K. YATES**

**PART OF THE NORTHWEST QUARTER SECTION 2**

**TOWNSHIP 19, RANGE 19**

**PERRY TOWNSHIP**

**RICHLAND COUNTY, OHIO**

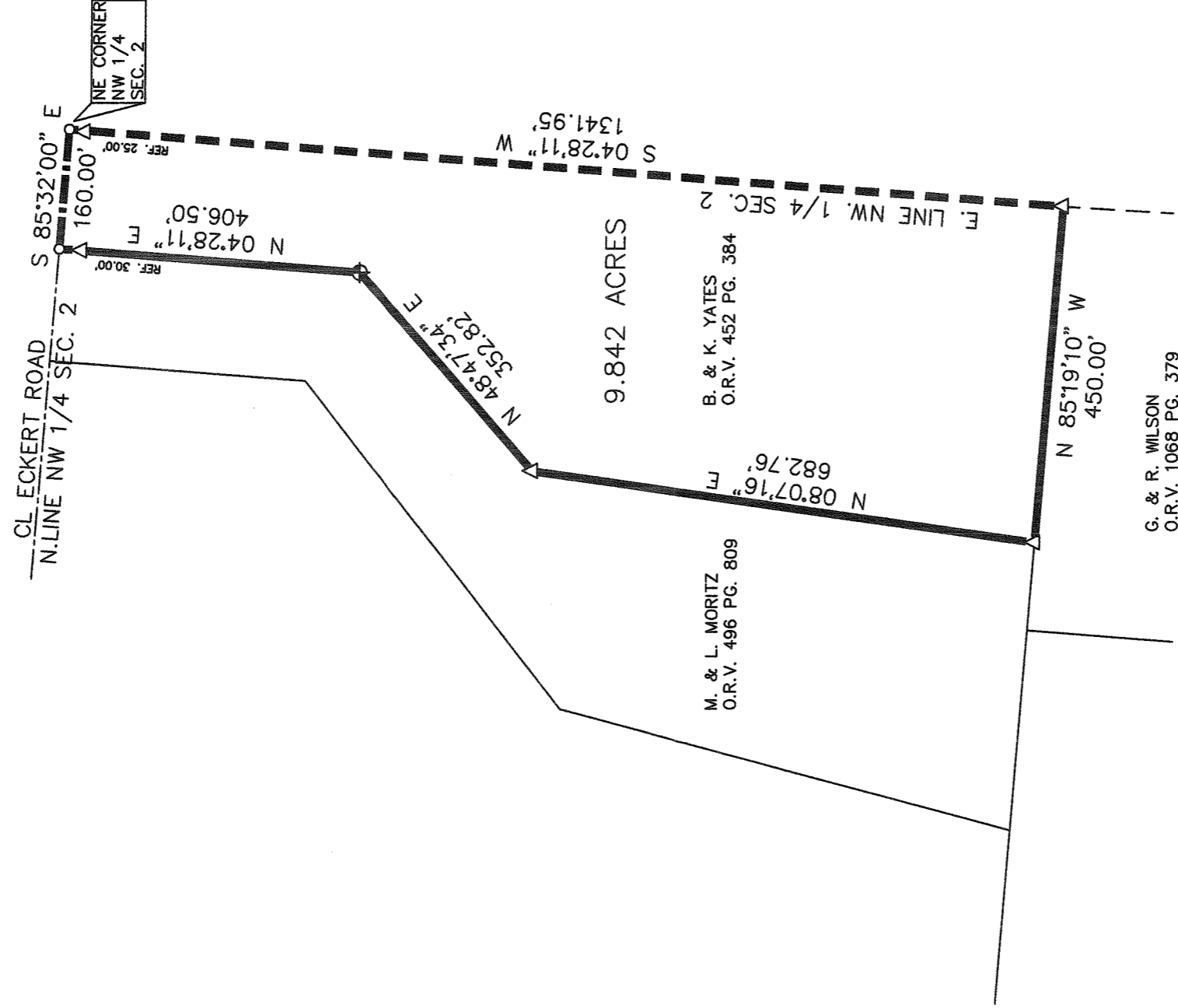

NOTE:  
PARCEL IS SUBJECT TO A  
30' EASEMENT FOR INGRESS  
& EGRESS AND A SHARED COMMON  
AREA AS SHOWN ON SURVEY  
VOLUME H PAGE 34 ON FILE  
AT THE RICHLAND COUNTY  
TAX MAP OFFICE

LEGEND	
△	IRON PIN FOUND
○	RAILROAD SPIKE FOUND
⊕	IRON PIN SET, 8" REBAR, 30" LONG WITH PLASTIC CAP STAMPED "SAUTTER PS8252"

NEW SURVEY  
OF EXISTING PARCEL  
RICHLAND COUNTY  
TAX MAP OFFICE  
**EAK 5-18-10**  
INITIAL DATE  
**BB-110**  
DWS ONLY

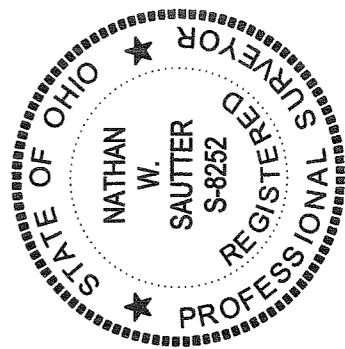

*Nathan W. Sautter*  
NATHAN W. SAUTTER, P.S.  
OHIO PROFESSIONAL SURVEYOR NO. 8252  
4000 BEAM ROAD CRESTLINE, OH 44827  
PHONE: 419-295-2459  
DATE: *May 9, 2010*



- REFERENCE MATERIAL:
- 1) SURVEY BOOK H PAGE 34
  - 2) SURVEY BOOK H PAGE 439
  - 3) SURVEY BOOK Z PAGE 221
  - 4) SURVEY BOOK A PAGE 412
  - 5) SURVEY BOOK P PAGE 84
  - 6) SURVEY BOOK Z PAGE 157
  - 7) SURVEY BOOK L PAGE 94
  - 8) DEEDS AS SHOWN
  - 9) TAX MAPS