

# SURVEY FOR PHILLIP & ALICE NAUMANN

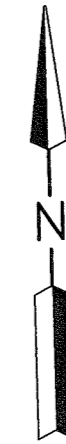

NEW SPLIT  
RICHLAND COUNTY  
TAX MAP OFFICE

EAK 5-13-10  
INITIAL DATE  
BB-106

LEGEND

- IRON PIN FOUND
- MAG NAIL SET
- IRON PIN SET, 5/8" DIA. ROD WITH PLASTIC CAP STAMPED "STEVENS 7052"



PART OF THE SW. 1/4  
OF SEC. 22, T-19, R-19,  
PERRY TWP., RICHLAND  
CO., OHIO.

*Roger L. Stevens*  
Roger L. Stevens, P.S. #7052

Date 4-22-10 SM-1478

**APPROVED**  
PERRY TOWNSHIP  
ZONING INSPECTOR

*Bruce Dorell*

Distances shown hereon are expressed in feet and decimal parts thereof, bearings are to an assumed meridian and are used to express angles only.

CERTIFICATION: I hereby certify that the foregoing survey was prepared from actual field measurements, in accordance with Chapter 4733-37, Ohio Administrative Code.

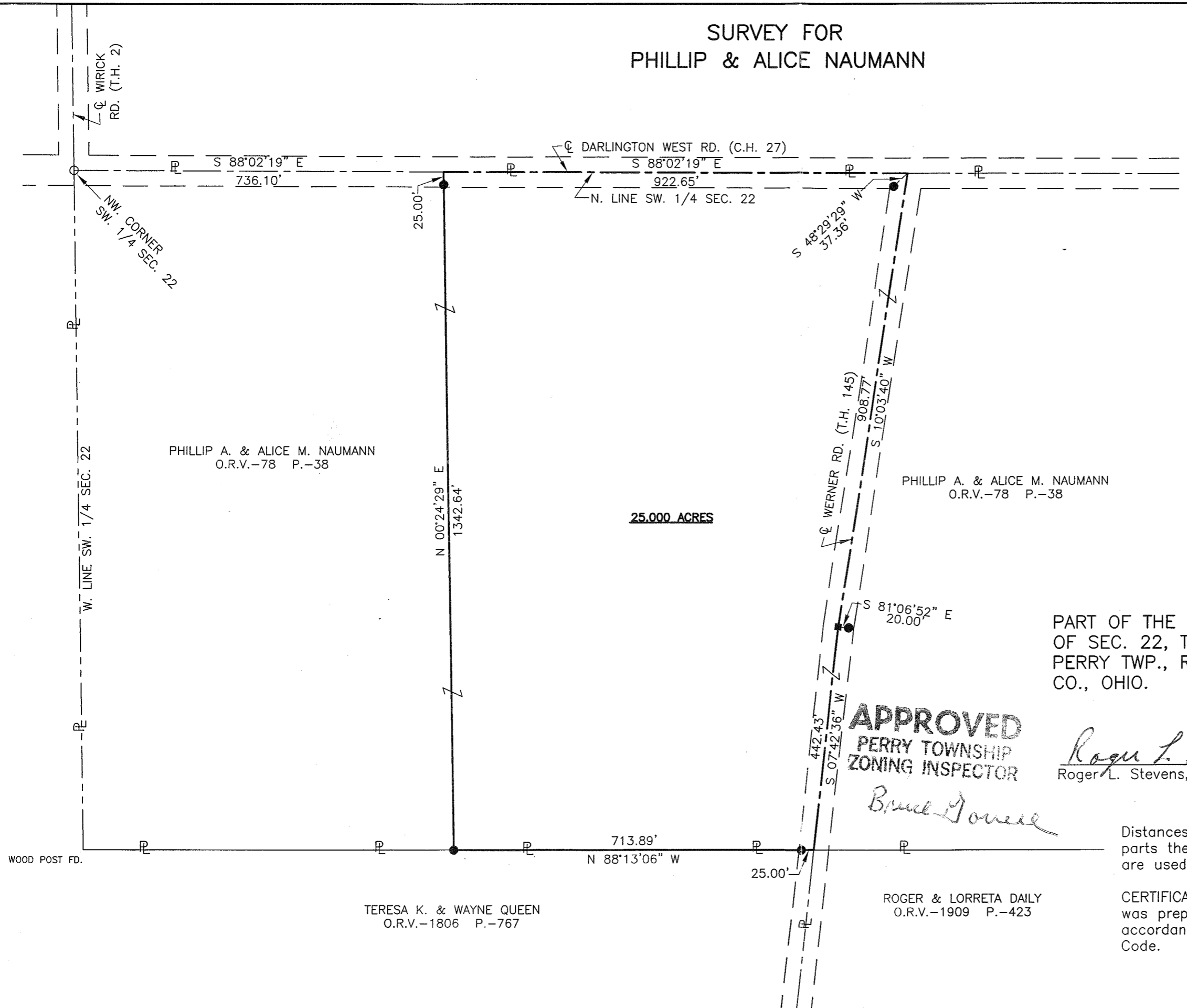

PHILLIP A. & ALICE M. NAUMANN  
O.R.V.-78 P.-38

PHILLIP A. & ALICE M. NAUMANN  
O.R.V.-78 P.-38

TERESA K. & WAYNE QUEEN  
O.R.V.-1806 P.-767

ROGER & LORRETA DAILY  
O.R.V.-1909 P.-423

WOOD POST FD.

W. LINE SW. 1/4 SEC. 22

NW CORNER  
SW. 1/4 SEC. 22

DARLINGTON WEST RD. (C.H. 27)

WERNER RD. (T.H. 145)

**SURVEYOR'S DESCRIPTION FOR  
PHILLIP & ALICE NAUMANN**

**25.000 Acres**

Situated in the Township of Perry, County of Richland, State of Ohio, being part of the Southwest Quarter of Section 22, Township 19, Range 19 and being more particularly described as follows:

**Commencing** at an iron pin found in the northwest corner of said Southwest Quarter, said iron pin also being in the intersection of the centerline of Wirick Road (T.H. 2) and the centerline of Darlington West Road (C.H. 27);

Thence S 88° 02' 19" E, 736.10 feet along the north line of said Southwest Quarter also being along said centerline of Darlington West Road to a point, said point being referenced by an iron pin set S 00° 24' 29" W, 25.00 feet from said point and being the **true place of beginning**;

Thence with the following **FIVE** courses:

- 1) **S 88° 02' 19" E, 922.65 feet** and continuing along said north line of said Southwest Quarter and along said centerline of Darlington West Road to a point being in the centerline of Werner Road (T.H. 145), said point being referenced by an iron pin set S 48° 29' 29" w, 37.36 feet from said point;
- 2) **S 10° 03' 40" W, 908.77 feet** along said centerline of Werner Road to a mag nail set, said mag nail being referenced by an iron pin set S 81° 06' 52" E, 20.00 feet from said mag nail;
- 3) **S 07° 42' 36" W, 442.43 feet** and continuing along said centerline of Werner Road to a point being the northeast corner of a parcel of land conveyed to Teresa K. and Wayne Queen by official records volume 1806, page 767;
- 4) **N 88° 13' 06" W, 713.89 feet** along the north line of said land of Teresa K. and Wayne Queen to an iron pin set;
- 5) **N 00° 24' 29" E, 1,342.64 feet to the true place of beginning** and containing **25.000 acres**, more or less, and subject to all legal highways and easements of record.

Bearings are to an assumed meridian and are used to express angles only.

All iron pins set are 5/8" reinforcing bar with plastic cap stamped "Stevens 7052".

According to a survey made in April 2010 by Roger L. Stevens, Ohio Registered Surveyor No. 7052.



*Roger L. Stevens*  
Roger L. Stevens  
Registered Surveyor No. 7052  
SM-1478S

NEW SPLIT  
HIGHLAND COUNTY  
TAX MAP OFFICE  
EAK INITIAL 5-13-10 DATE  
BB-106