

SURVEY FOR
THE CHURCH IN MANSFIELD, INC.

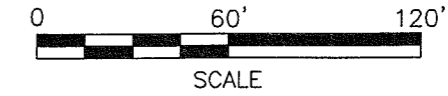
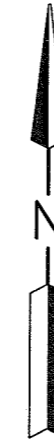

LEGEND

- IRON PIN FOUND
- ⊗ DRILL HOLE FOUND IN CONCRETE
- IRON PIN SET, 5/8" DIA. ROD WITH PLASTIC CAP STAMPED "STEVENS 7052"

Distances shown hereon are expressed in feet and decimal parts thereof, bearings are to an assumed meridian and are used to express angles only.

CERTIFICATION: I hereby certify that the foregoing survey was prepared from actual field measurements, in accordance with Chapter 4733-37, Ohio Administrative Code.

PART OF OUTLOT 11 AND
ALL OF LOT 6387 IN THE
CITY OF MANSFIELD,
RICHLAND CO., OHIO.



Roger L. Stevens

Roger L. Stevens, P.S. #7052 Date 4-19-10 MANSFIELD6387

NEW SURVEY
OF EXISTING PARCEL
RICHLAND COUNTY
TAX MAP OFFICE
Xt 5/6/10
INITIAL DATE
BB-101

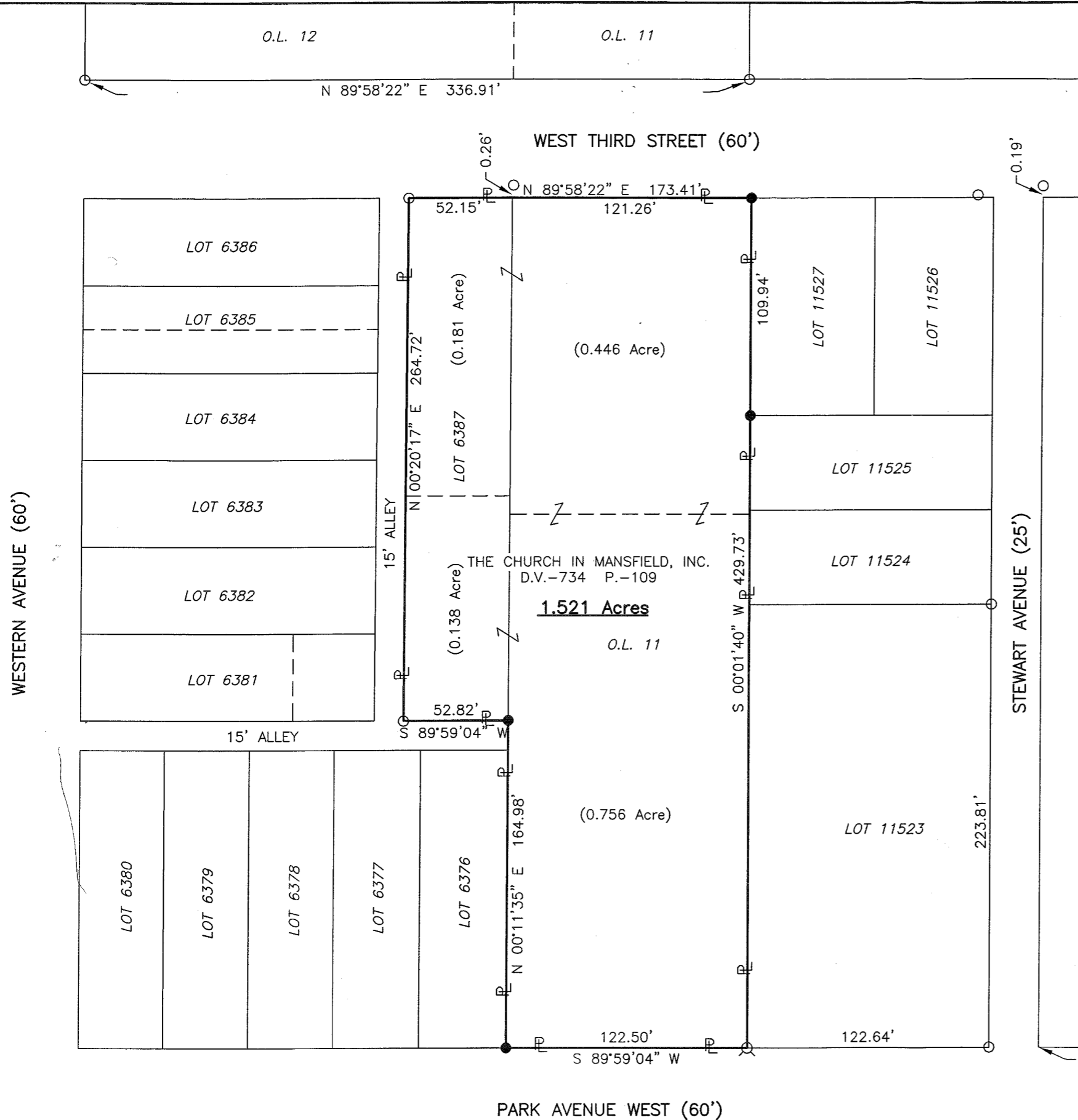

Roger L. Stevens

April 19, 2010

**SURVEYOR'S DESCRIPTION FOR
THE CHURCH IN MANSFIELD, INC.**

LOT 6387 & PART OF OUTLOT 11

Situated in the City of Mansfield, County of Richland, State of Ohio, being all of Lot 6387 of the consecutively numbered lots in said City and being part of Outlot 11 in said City and being more particularly described as follows:

Beginning at an iron pin found in the northwest corner of said Lot 6387, said iron pin also being in the intersection of the east line of an alley 15 feet in width and the south right of way line of West Third Street;

Thence with the following **SIX** courses:

- 1) **N 89° 58' 22" E, 173.41 feet** along the north line of said Lot 6387 and said line extended also being along said south right of way line of West Third Street to an iron pin set in the northwest corner of Lot 11527;
- 2) **S 00° 01' 40" W, 429.73 feet** along the west line of said Lot 11527 and along the west line of Lots 11525, 11524 and 11523 to a drill hole in concrete found in the southwest corner of said Lot 11523, said drill hole also being in the north right of way line of Park Avenue West;
- 3) **S 89° 59' 04" W, 122.50 feet** along said north right of way line of Park Avenue West to an iron pin set in the southeast corner of Lot 6376;
- 4) **N 00° 11' 35" E, 164.98 feet** along the east line of said Lot 6376 and along the east end of an Alley 15 feet in width to an iron pin set in the northeast corner of said Alley, said iron pin also being in the southeast corner of said Lot 6387;
- 5) **S 89° 59' 04" W, 52.82 feet** along the north line of said Alley to an iron pin found in the intersection of said north line with the east line of aforementioned Alley 15 feet in width, said iron pin also being in the southwest corner of said Lot 6387;
- 6) **N 00° 20' 17" E, 264.72 feet** along said east line of said Alley, also being along the west line of said Lot 6387 to the **place of beginning** and containing **1.521 acres**, more or less, of which 0.319 acre is in Lot 6387 and 1.202 acres are in Outlot 11 and subject to all legal highways and easements of record.

Bearings are to an assumed meridian and are used to express angles only.

All iron pins set are 5/8" reinforcing bar with plastic cap stamped "Stevens 7052".

According to a survey made in April 2010 by Roger L. Stevens, Ohio Registered Surveyor No. 7052.



Roger L. Stevens
Roger L. Stevens
Registered Surveyor No. 7052
MANSFIELD 6387

NEW SURVEY
OF EXISTING PARCEL
RICHLAND COUNTY
TAX MAP OFFICE
DATE: 5/6/10
INITIAL: GB/DB