

CITY OF SHELBY
 COUNTY OF RICHLAND
 STATE OF OHIO

BASIS OF BEARINGS: N
 ASSUMED

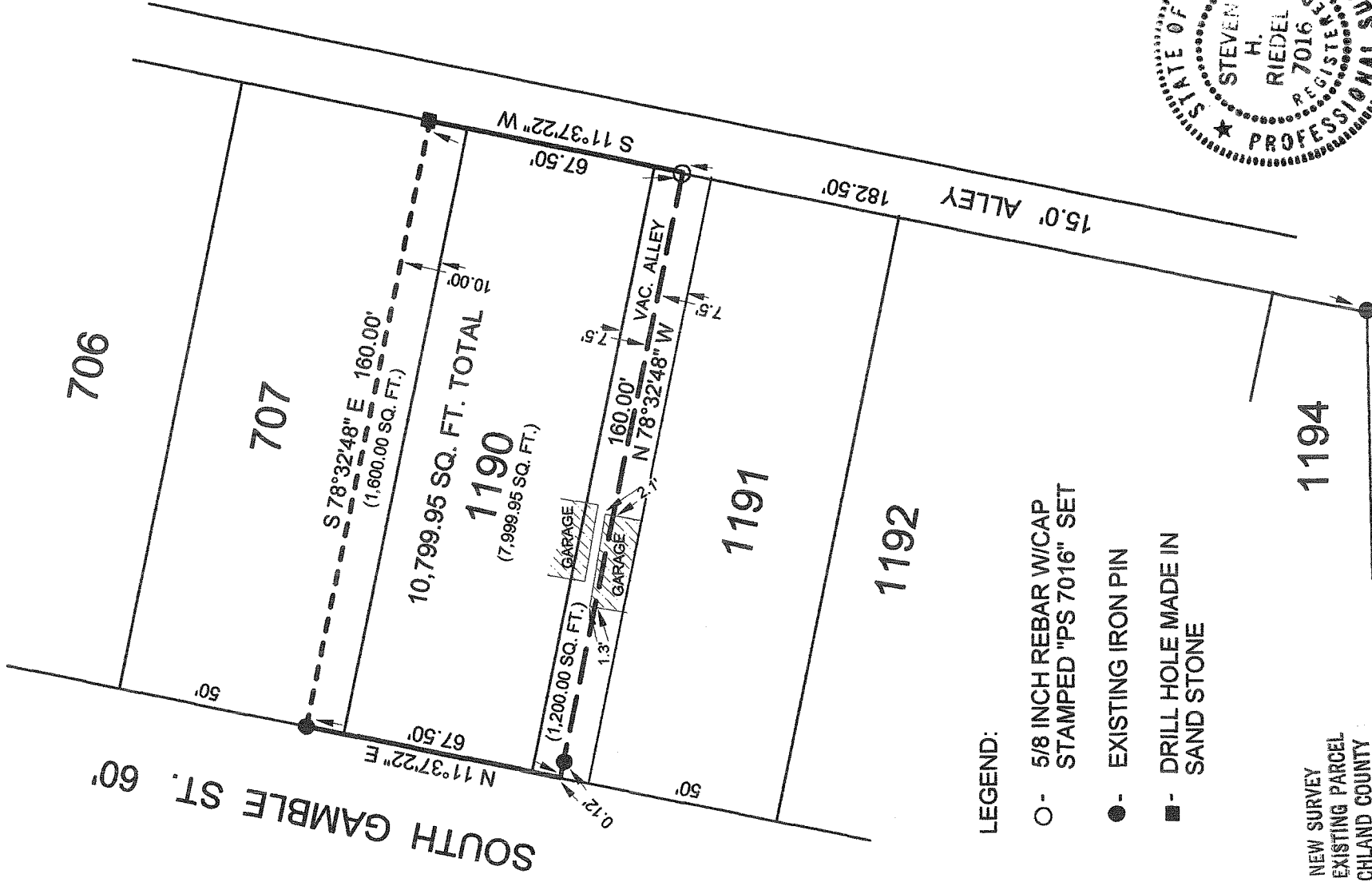
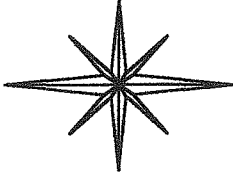

LEGEND:

- - 5/8 INCH REBAR W/CAP
 STAMPED "PS 7016" SET
- - EXISTING IRON PIN
- - DRILL HOLE MADE IN
 SAND STONE

NEW SURVEY
 OF EXISTING PARCEL
 RICHLAND COUNTY
 TAX MAP OFFICE

EAK 5-19-10
 INITIAL DATE
 BB-99

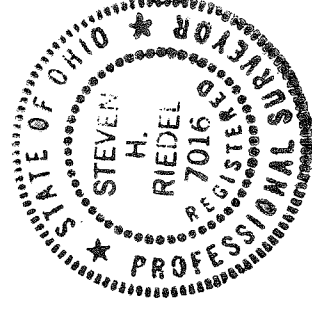
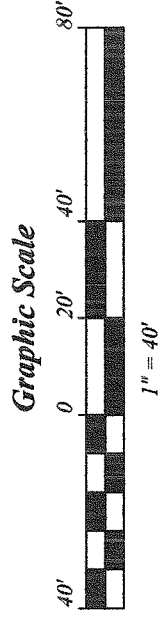
SURVEY BY STEVEN H. RIEDEL
 OHIO SURVEYOR 7016
 APRIL 21, 2010
 SH1190

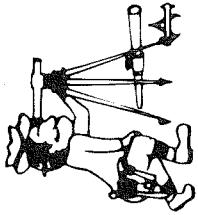

Riedel Land Surveying Company

712 N. Henry St.
Crestline, Ohio 44827

Phone (419) 683-1951

April 24, 2010
Rae Schnuerer
107 South Gamble
sh1190

Being known as Inlot 1190, part of Inlot 707 and part of a vacated alley of the new and revised numbers of the City of Shelby, County of Richland, State of Ohio and being more fully described as follows:

Commencing at an existing iron pin at the Southeast corner of Inlot 1194;

thence running North 11 deg. 37 min. 22 sec. East along the Westerly line of a 15.00 foot alley for 182.50 feet to a 5/8 inch rebar set and the place of beginning;

thence turning and running North 78 deg. 32 min. 48 sec. West along the centerline of a vacated 15.00 foot alley (passing an existing iron pin at 159.88 feet) for a total distance of 160.00 feet;

thence turning and running North 11 deg. 37 min. 22 sec. East along the Westerly line of Inlots 1190 and 707 (also being the Easterly line of South Gamble Street) for 67.50 feet to an existing iron pin;

thence turning and running South 78 deg. 32 min. 48 sec. East for 160.00 feet to a drill hole made in a block of sand stone;

thence turning and running South 11 deg. 37 min. 22 sec. West along the Easterly line of Inlots 707 and 1190 (also being the Westerly line of a 15.00 foot alley) for 67.50 feet to the place of beginning.

The above described parcel has a calculated area of 10,799.95 square feet of land (1,600.00 square feet being in Inlot 707, 7,999.95 square feet being in Inlot 1190 and 1,200.00 square feet being in a vacated alley) according to a survey made on April 21, 2010 by Steven H. Riedel, Ohio surveyor 7016.

All 5/8 inch rebars set have a plastic cap stamped "PS 7016".
Basis of bearings: Assumed

NEW SURVEY
OF EXISTING PARCEL
RICHLAND COUNTY.
TAX MAP OFFICE

EAK 5-19-10
INITIAL DATE

BB-99