

I HEREBY CERTIFY THIS PLAT TO BE A TRUE DELINEATION OF A FIELD SURVEY IN APRIL, 2010.

Ronald L. Laughery
 RONALD L. LAUGHERY
 REGISTERED SURVEYOR #6111

PLAT OF A SURVEY TO LOCATE AND DESCRIBE A TRACT OF LAND CONVEYED TO JOHN C. AND BECKY S. WILLIS BY DEED RECORDED IN OFFICIAL RECORDS VOLUME 0435, PAGE 0569.

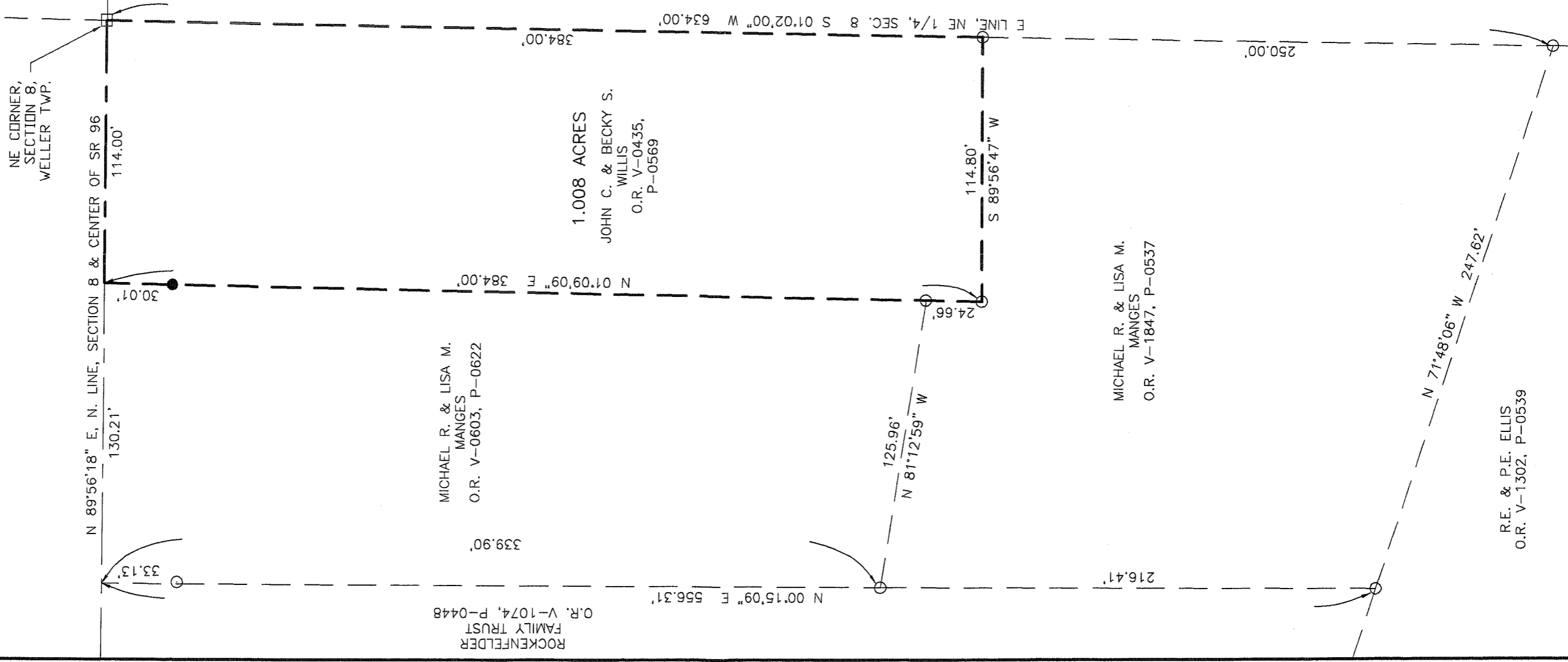
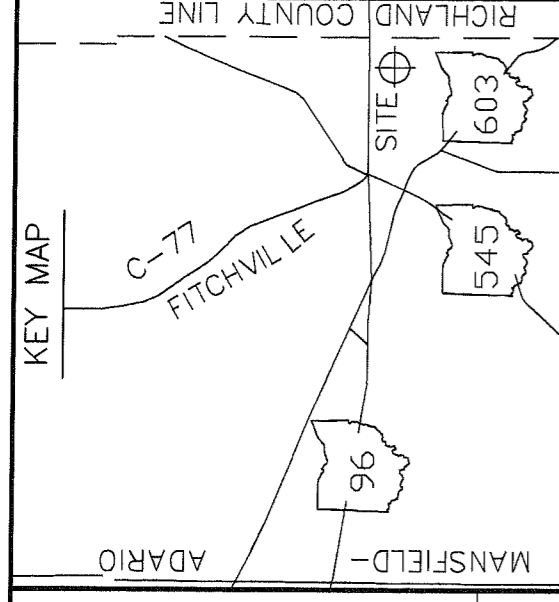

- SYMBOLS**
- △ = POST FOUND
 - = STONE FOUND
 - = RAILROAD SPIKE FOUND
 - = IRON PIN FOUND
 - = RAILROAD SPIKE SET
 - = 5/8" IRON PIN SET WITH CAP
 - ⊗ = STAMPED LAUGHERY P.S. 8111
 - ⊗ = MAG NAIL SET
 - = EXISTING PROPERTY LINE
 - = CENTER LINE
 - = PROPOSED OR SUBJECT LINE
 - X-X- = FENCE LINE
- T.M.P. = CURRENT TAX MAP PARCEL ID
 (R), (M), (C) = RECORD, MEASURED, CALCULATED

BEARINGS ARE BASED ON AN ASSUMED MERIDIAN AND ARE FOR THE DETERMINATION OF ANGLES ONLY. DISTANCES ARE MEASURED UNLESS OTHERWISE STATED. ANGLES ARE IN DEG - MIN - SEC. DISTANCES ARE IN FEET

NEW SURVEY OF EXISTING PARCEL RICHLAND COUNTY TAX MAP OFFICE

EAK S-10-10
 INITIAL DATE
 BB-96

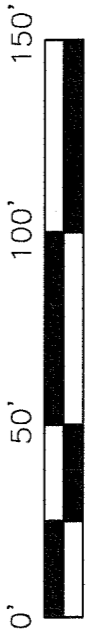

LAUGHERY, INC.
 ENGINEERING & SURVEYING
 967 US 42
 ASHLAND, OHIO 44805

NE 1/4, SECTION 8, T-24-N, R-17-W
 WELLES TOWNSHIP
 RICHLAND COUNTY, OHIO

DRAWN BY RLL DATE 04/22/10 SCALE 1"=50'

**LAUGHERY, INC.
ENGINEERING AND SURVEYING
967 US 42
ASHLAND, OHIO 44805**

1.008 ACRES

The following parcel of land Situated in the State of Ohio, the County of Richland and the Township of Weller;

Being a portion of a parcel of land conveyed to John C. and Becky S. Willis by deed recorded in Official Records Volume 0435, Page 0569 and known as being part of the northeast quarter of Section 8, Township 24-North, Range 17-West, and being more fully described as follows:

Beginning at a railroad spike found at the northeast corner of Section 8;

Thence South 01°-02'-00" West, along the east line of the northeast quarter of Section 8, a distance of 384.00 feet to an iron pin found at a northeast corner of a parcel of land conveyed to Michael R. and Lisa M. Manges by deed recorded in Official Records Volume 1847, Page 0537;

Thence South 89°-56'-47" West, along the north line of said Manges parcel by deed recorded in Official Records Volume 1847, Page 0537, a distance of 114.80 feet to an iron pin found;

Thence North 01°-09'-09" East, along an east line of said Manges parcel by deed recorded in Official Records Volume 1847, Page 0537, and an east line of a parcel of land conveyed to Michael R. and Lisa M. Manges by deed recorded in Official Records Volume 0603, Page 0622, passing through an iron pin found at a distance of 24.66 feet, a total distance of 384.00 feet to a point on the north line of Section 8 and the center of State Route 96, said point being referenced by an iron pin set South 01°-09'-09" West a distance of 30.01 feet;

Thence North 89°-56'-18" East, along the north line of Section 8 and the center of State Route 96, a distance of 114.00 feet to the place of beginning.

The tract of land as surveyed contains 1.008 acres of land subject to all legal highways and easements of record. All iron pins set are 5/8 inch rebar, 30 inches long with cap stamped "Laughery- P.S. 6111".

The above description was prepared by Ronald L. Laughery, Registered Surveyor No. 6111, from notes of a field survey performed April, 2010.

NEW SURVEY
OF EXISTING PARCEL
RICHLAND COUNTY
TAX MAP OFFICE
EAL 5-16-10
INITIAL DATE
BB-96