

# PLAT OF SURVEY FOR James Roder

SECTION \_\_\_\_\_ LOT # 80 - Schonrose A/lot. No. 2, V. 18, P. 197  
 TOWNSHIP \_\_\_\_\_ CITY / VILLAGE \_\_\_\_\_  
 RANGE Springfield & Sandusky TOWNSHIP \_\_\_\_\_  
 QUARTER \_\_\_\_\_ Richland COUNTY, OHIO \_\_\_\_\_

**LEGEND:**

- ▲ - P.K. NAIL FOUND
- △ - P.K. NAIL SET
- - RAILROAD SPIKE FOUND
- - RAILROAD SPIKE SET
- - FENCE POST FOUND
- - IRON PIN FOUND
- - IRON PIN SET - CAPPED
- - BLUNK 6320 "

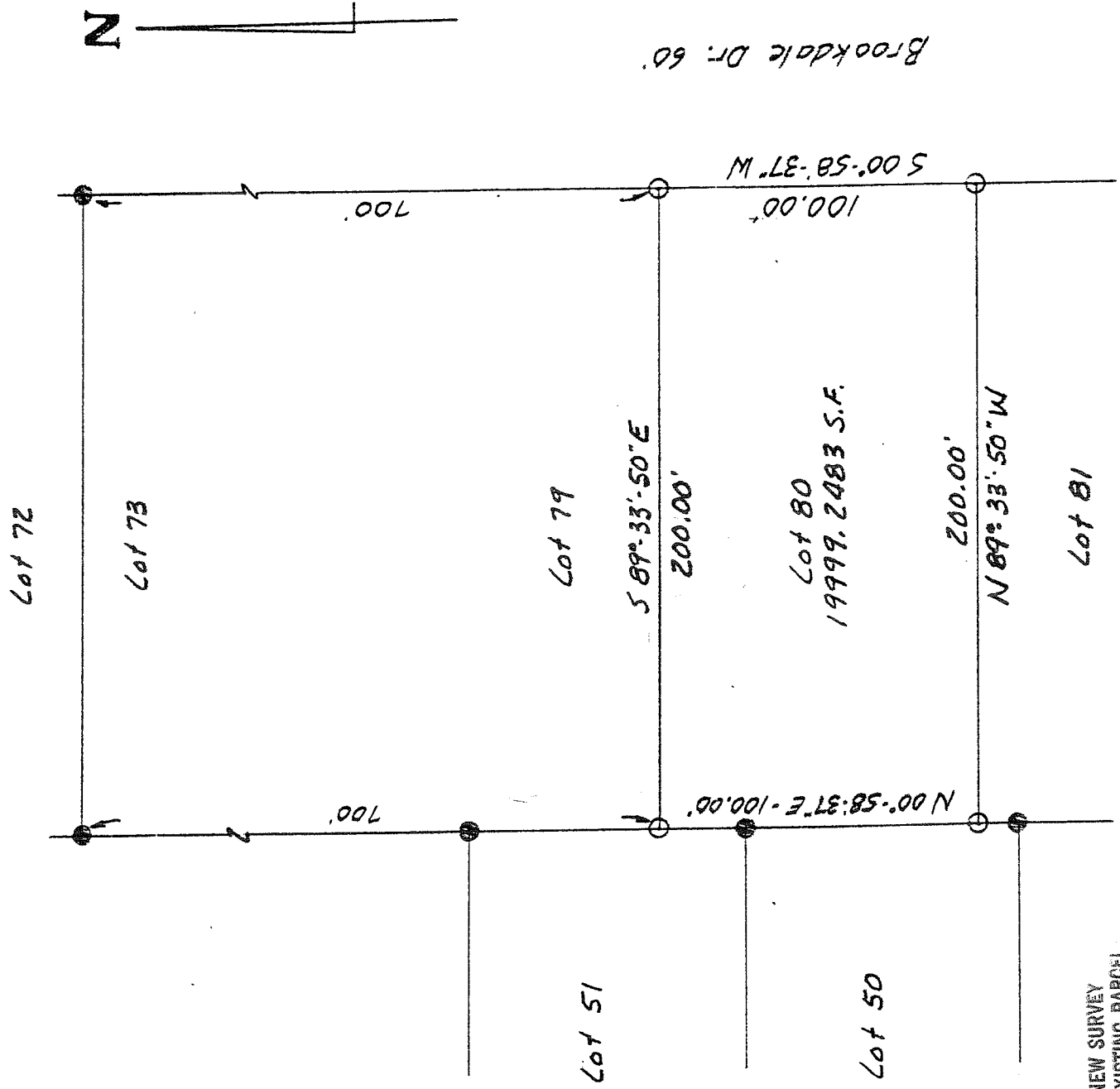

NEW SURVEY  
 OF EXISTING PARCEL  
 RICHLAND COUNTY  
 TAX MAP OFFICE  
 EAK 5-5-10  
 INITIAL DATE  
 BB-95  
 DWG ONLY



SCALE 1" = 50'

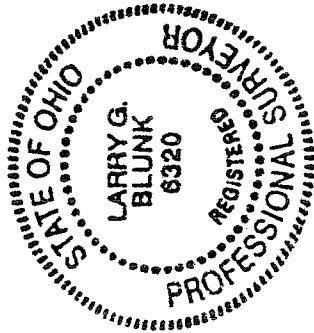

BASIS OF BEARINGS: *Bearings are to an assumed azimuth and are used to denote angles only*  
 I HEREBY CERTIFY THAT THE ABOVE PLAT AND THE FIELD SURVEY IT REPRESENTS ARE TRUE TO THE BEST OF MY KNOWLEDGE

*Larry G. Blunk*

LARRY G. BLUNK  
 PROFESSIONAL SURVEYOR # 6320

8-15-00  
 DATE