

# PLAT OF SURVEY FOR DAVID EASTERDAY

SECTION 33 LOT #       
 TOWNSHIP 73 CITY / VILLAGE       
 RANGE 17 MIFFLIN TOWNSHIP  
 QUARTER NE RICHLAND COUNTY, OHIO

**LEGEND:**

- ▲ - P.K. NAIL FOUND
- △ - P.K. NAIL SET 2" MAG.
- - RAILROAD SPIKE FOUND
- - RAILROAD SPIKE SET
- - FENCE POST FOUND
- - IRON PIN FOUND
- - IRON PIN SET - CAPPED
- BLUNK 6320 "

DD. EASTERDAY  
 ORV. 1823, P. 639 1/2 INT  
 ORV. 1823, P. 643 1/2 INT

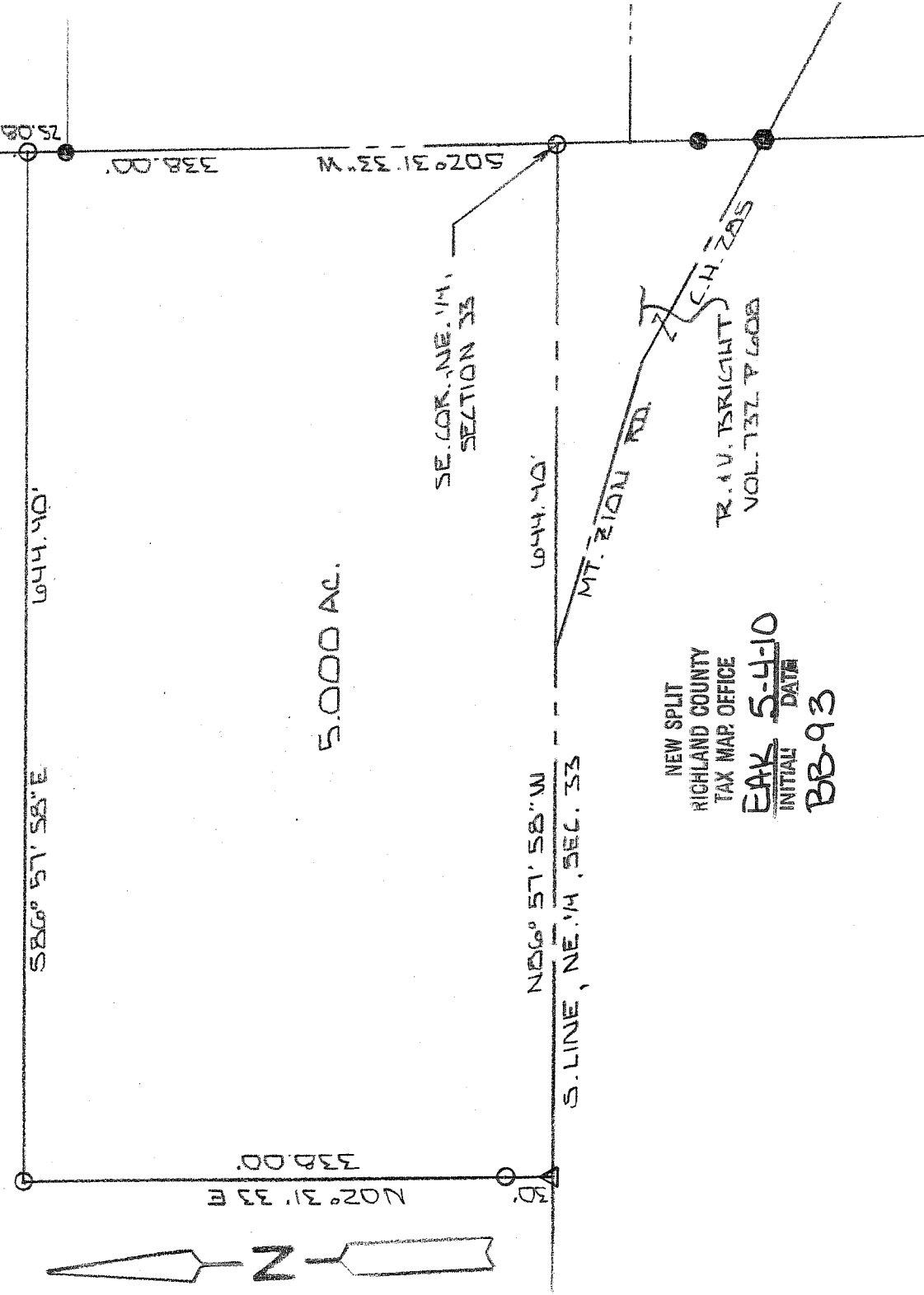

NEW SPLIT  
 RICHLAND COUNTY  
 TAX MAP OFFICE  
 EAK 5-4-10  
 INITIAL DATE  
 BB-93



BASIS OF BEARINGS: SURVEY BY BENDER GRINDLE & TRAIKE, INC. 1731-75

I HEREBY CERTIFY THAT THE ABOVE PLAT AND THE FIELD SURVEY IT REPRESENTS ARE TRUE TO THE BEST OF MY KNOWLEDGE

*Larry G. Blunk*  
 LARRY G. BLUNK

PROFESSIONAL SURVEYOR # 6320

*Robert J. Jank*  
 M. Flin Temp 5-1-10

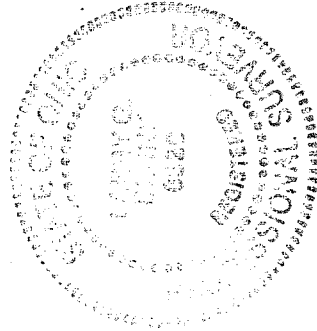

APR 22 2010  
 DATE

**DESCRIPTION  
FOR  
DAVID EASTERDAY**

Located in the Township of Mifflin, County of Richland, State of Ohio and being a part of the Northeast Quarter of Section 33, Township 23, Range 17 and more particularly described as follows:

Beginning at an iron pin set in the Southeast Corner of the Northeast Quarter of Section 33.

Thence N 86 degrees 57' 58" W along the south line of the Northeast Quarter of Section 33 a distance of 644.40 feet to a 2" mag nail set in the centerline of Mt. Zion Rd. C. H. 285.

Thence N 02 degrees 31' 33" E passing thru an iron pin set at 30.00 feet a total distance of 338.00 feet to an iron pin set.

Thence S 86 degrees 57' 58" E a distance of 644.40 feet to an iron pin set on the east line of the Northeast Quarter of Section 33.

Thence S 02 degrees 31' 33" W along the east line of the Northeast Quarter of Section 33 passing thru an iron pin found at 25.08 feet a total distance of 338.00 feet to the place of beginning and containing 5.000 acres more or less but subject to all legal highways also all easements of record.

Basis of Bearings: Survey by Bender, Grindle, Raike Inc., 12-31-75.

  
Larry G. Blunk, P.S. 6320  
April 22, 2010

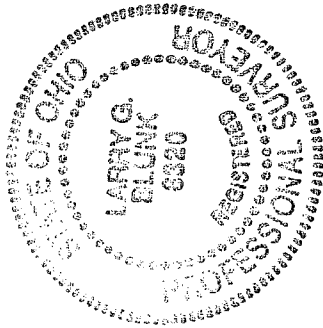

NEW SPLIT  
RICHLAND COUNTY  
TAX MAP OFFICE  
EAX INITIAL DATE  
5-14-10  
BB-93

*Robert L. Jacobs* 5-1-10  
*Mifflin Twp Zoning*