

# PLAT OF SURVEY FOR VIRGINIA McBRIDE TRUSTEE

SECTION 74 LOT # PT. LOT #138 AND LOT #139  
 TOWNSHIP 71 HARDREST HEIGHTS CITY-VILLAGE TEALIA ORCHARD  
 RANGE 18 MADISON TOWNSHIP  
 QUARTER NE KUALANDA COUNTY, OHIO

- LEGEND:
- ▲ - P.K. NAIL FOUND
  - △ - P.K. NAIL SET
  - - RAILROAD SPIKE FOUND
  - - RAILROAD SPIKE SET
  - - FENCE POST FOUND
  - - IRON PIN FOUND
  - - IRON PIN SET - CAPPED
  - BLUNK 6320 "

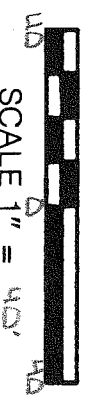
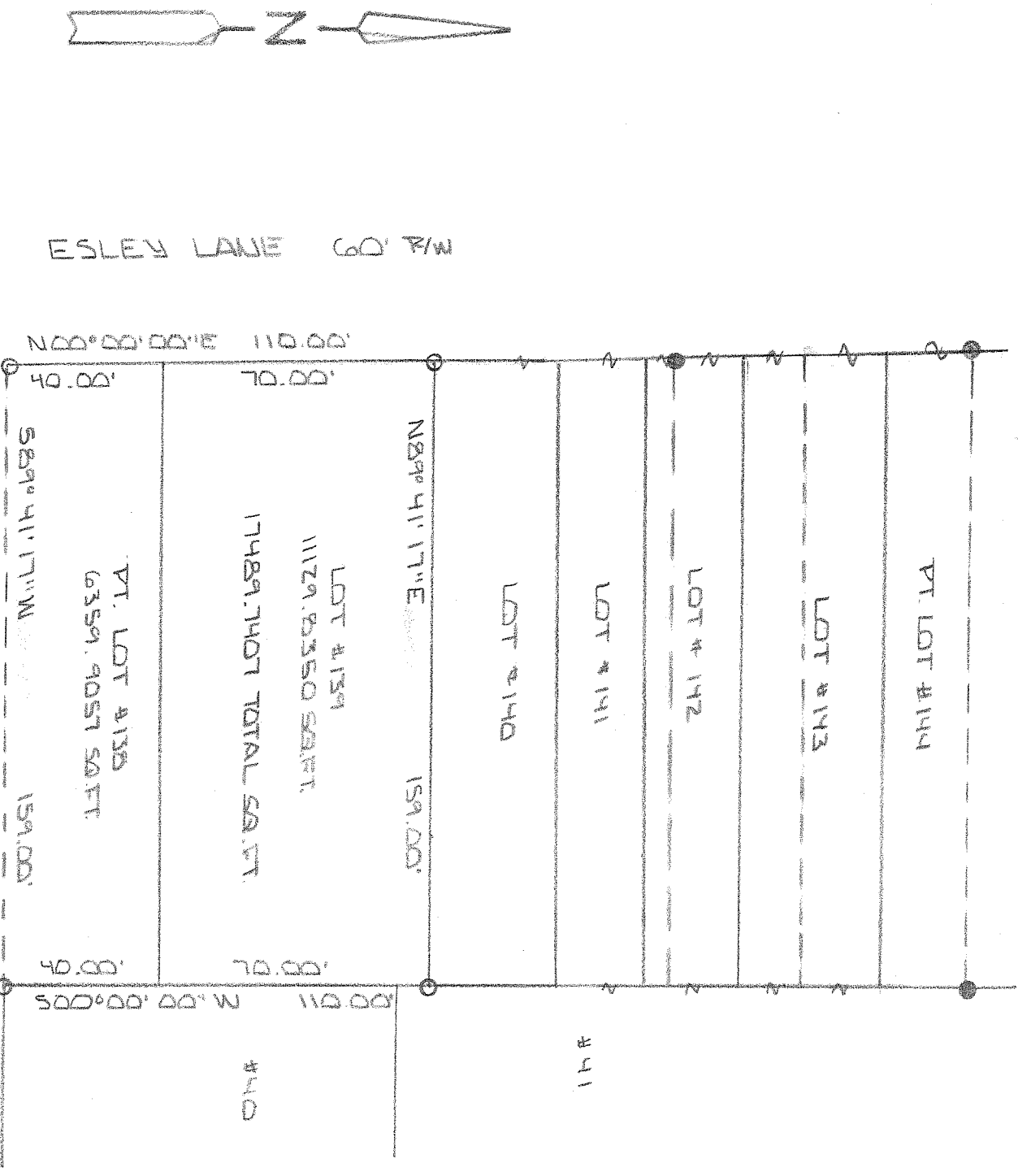

BASIS OF BEARINGS: BEARINGS ARE TO AN ASSUMED AZIMUTH AND ARE USED TO DENSIFY ANGLES ONLY.

I HEREBY CERTIFY THAT THE ABOVE PLAT AND THE FIELD SURVEY IT REPRESENTS ARE TRUE TO THE BEST OF MY KNOWLEDGE

NEW SURVEY  
 OF EXISTING PARCEL  
 RICHLAND COUNTY  
 TAX MAP OFFICE  
 EAR 4-22-10  
 INITIAL BB-79  
 DATE

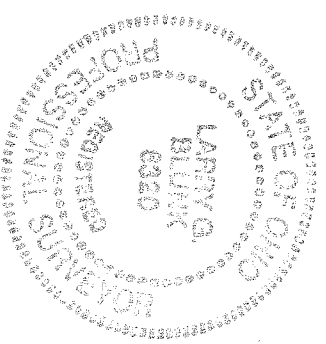

LARRY G. BLUNK  
 PROFESSIONAL SURVEYOR # 6320  
 APRIL 16 2010  
 DATE

**DESCRIPTION  
FOR  
VIRGINIA MCBRIDE, TRUSTEE**

Located in the Township of Madison, County of Richland, State of Ohio and being Lot Number 139 and a part of Lot Number 138 of Harporest Heights and Peach Orchard Allotment and more particularly described as follows:

Beginning at an iron pin set in the Northwest Corner of Lot Number 139.

Thence N 89 degrees 41' 17" W along the north line of Lot Number 139 a distance of 159.00 feet to an iron pin set in the Northeast Corner of Lot Number 139.

Thence S 00 degrees 00' 00" W along the east line of Lot Numbers 139 and 138 a distance of 110.00 feet to an iron pin set.

Thence S 89 degrees 41' 17" W a distance of 159.00 feet to an iron pin set on the west line of Lot Number 138.

Thence N 00 degrees 00' 00" E along the west line of Lot Numbers 138 and 139 a distance of 110.00 feet to the place of beginning and containing 17489.7407 square feet in all of which 11129.8350 square feet are in Lot Number 139 and 6359.9057 square feet are in a part of Lot Number 138 but subject to all legal highways also all easements of record.

Basis of Bearings: Bearings are to an assumed azimuth and are used to denote angles only.

  
Larry G. Blunk, P.S. 6320  
April 15, 2010

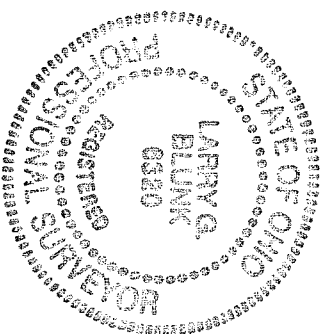

NEW SURVEY  
OF EXISTING PARCEL  
RICHLAND COUNTY  
TAX MAP OFFICE  
EABK 4-22-10  
INITIAL DATE  
BS-79